THE NEWTON RAIL PARK (370.73 ACRES)

NEWTON, IOWA - CURRENT ZONING MAP
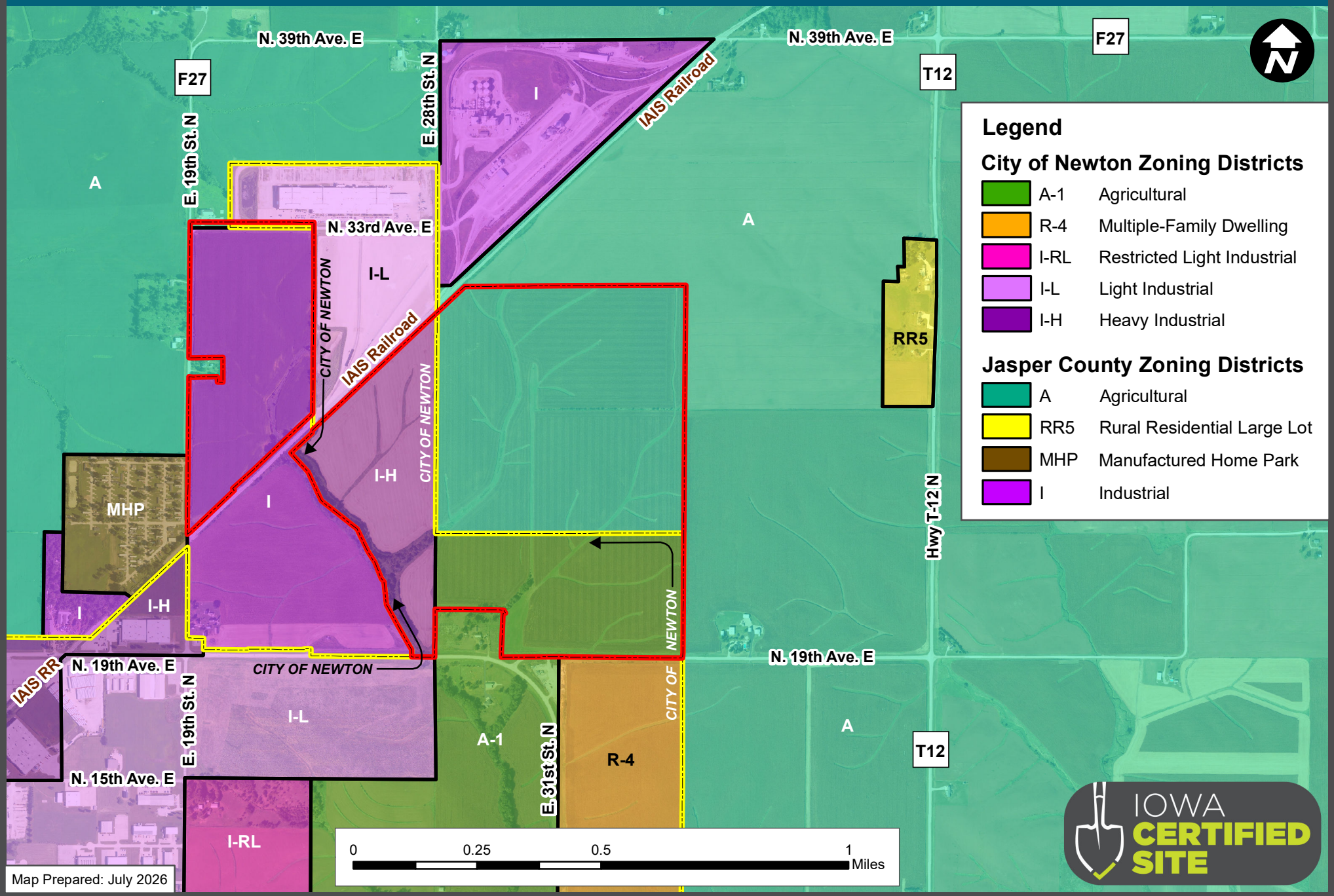
IOWA Economic Development