

**Why You Should Read This:** The document below reviews the environmental impact likely from a State Revolving Fund project. As part of the environmental review, you are entitled to provide comments. If you have concerns about the environmental impact of this project, raise them now. We encourage public input in this decision-making process.



**IOWA STATE REVOLVING FUND**  
**REAFFIRMATION OF A CATEGORICAL EXCLUSION**

June 16, 2026

**To: All Interested Citizens, Government Agencies, and Public Groups**

An environmental review has been performed based on the procedures for implementing the National Environmental Policy Act (NEPA), for the proposed agency action below:

**Applicant:** City of Anthon

**SRF Number:** CS1921210 01

**County:** Woodbury

**Iowa DNR Project Number:** W2026-0080A

**State:** Iowa

Potential Other Funding Sources: CDBG

The purpose of this letter is to provide you with a State Revolving Fund (SRF) status update. This project has previously been reviewed by the DNR and a Categorical Exclusion (CX) was issued on March 24, 2026. This project will not be receiving federal funds through SRF.

DNR received a request to add the following scope to the project area: the proposed added scope for the project includes the demolition of the existing lift station building and drying beds. Demolition includes all above-grade structures, appurtenances, and miscellaneous components and the removal of all below grade structures to a depth of 3' below the proposed grading and be filled with sand, topped with topsoil. Any open below grade piping shall be capped, and the dumpster pad will be completely removed including footings and foundations. DNR has determined that the additional scope will result in no significant environmental impact as outlined in 40 CFR Part 6.

The CX is hereby Reaffirmed including the demolition of the existing lift station and drying beds. This action is taken on the basis of a careful review of the engineering report, the environmental assessment and other supporting data which are on file at the Department of Natural Resources' office in Des Moines, Iowa. These are available for public review upon request. This Department will not take any administrative action on the project for at least thirty (30) calendar days from the above date. Persons disagreeing with the above environmental decision may submit comments to the department during this period. Your comments can be sent to [SRF-PC@dnr.iowa.gov](mailto:SRF-PC@dnr.iowa.gov) or directly to me at [Nicole.Osborn@dnr.iowa.gov](mailto:Nicole.Osborn@dnr.iowa.gov) or (515) 321-7601.

Sincerely,

Nicole Osborn  
Environmental Specialist  
6200 Park Ave, Suite 200  
Des Moines, IA 50321

Enclosure: Project Map

Distribution

List (email): Lupe Munoz Rocha, ISG Inc.  
Melanie Mitchell, Simmering-Cory  
Justin Yarosevich, Simmering-Cory  
Edward Boling, Council on Environmental Quality  
Jake Hansen, Iowa Department of Agriculture and Land Stewardship  
Ken Sharp, Ken Sharp, Iowa Department of Health & Human Services  
Mindy Wells, Iowa Department of Health & Human Services  
Chad Sands, Iowa Economic Development Authority  
Michael Schmidt, Iowa Environmental Council  
Tony Toigo, Iowa Finance Authority  
Lee Wagner, Iowa Finance Authority  
Yolanda Attaway, Iowa Finance Authority  
Mickey Shields, Iowa League of Cities  
Jane Clark, Sierra Club  
Josh Mandelbaum, Environmental Law and Policy Center  
Kate Sand, USDA Rural Development  
Tokey Boswell, USDOT, National Park Service, Midwest Region  
Kraig McPeck, Fish and Wildlife Service, Rock Island Field Office  
Ann D'Alfonso, USEPA Region VII  
Moville Record

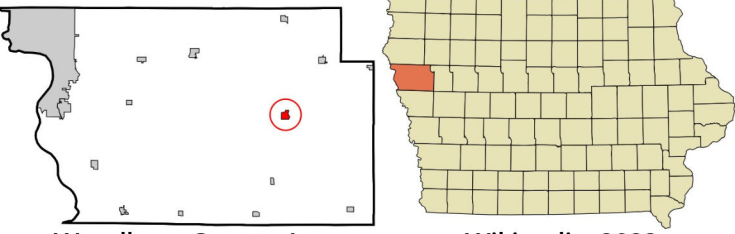
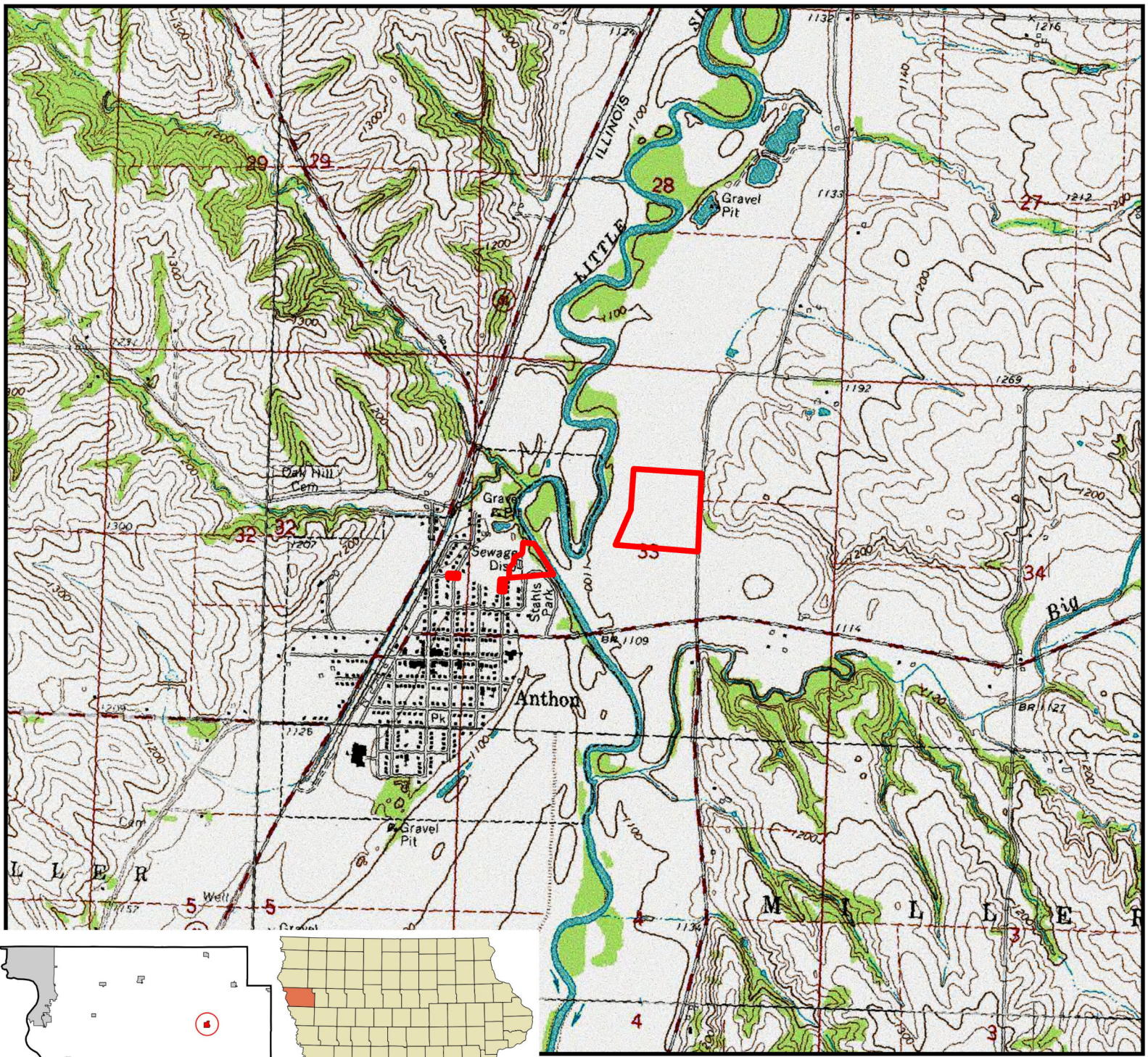

Woodbury County. Image source: Wikipedia, 2023.

Anthon Main Lift Station Replacement  
Anthon, IA (Woodbury County, Iowa)

**Legend**  
 Project Areas

Scale: 1:24,000

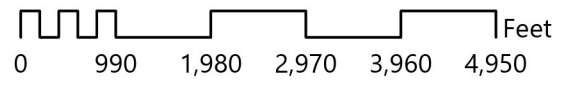

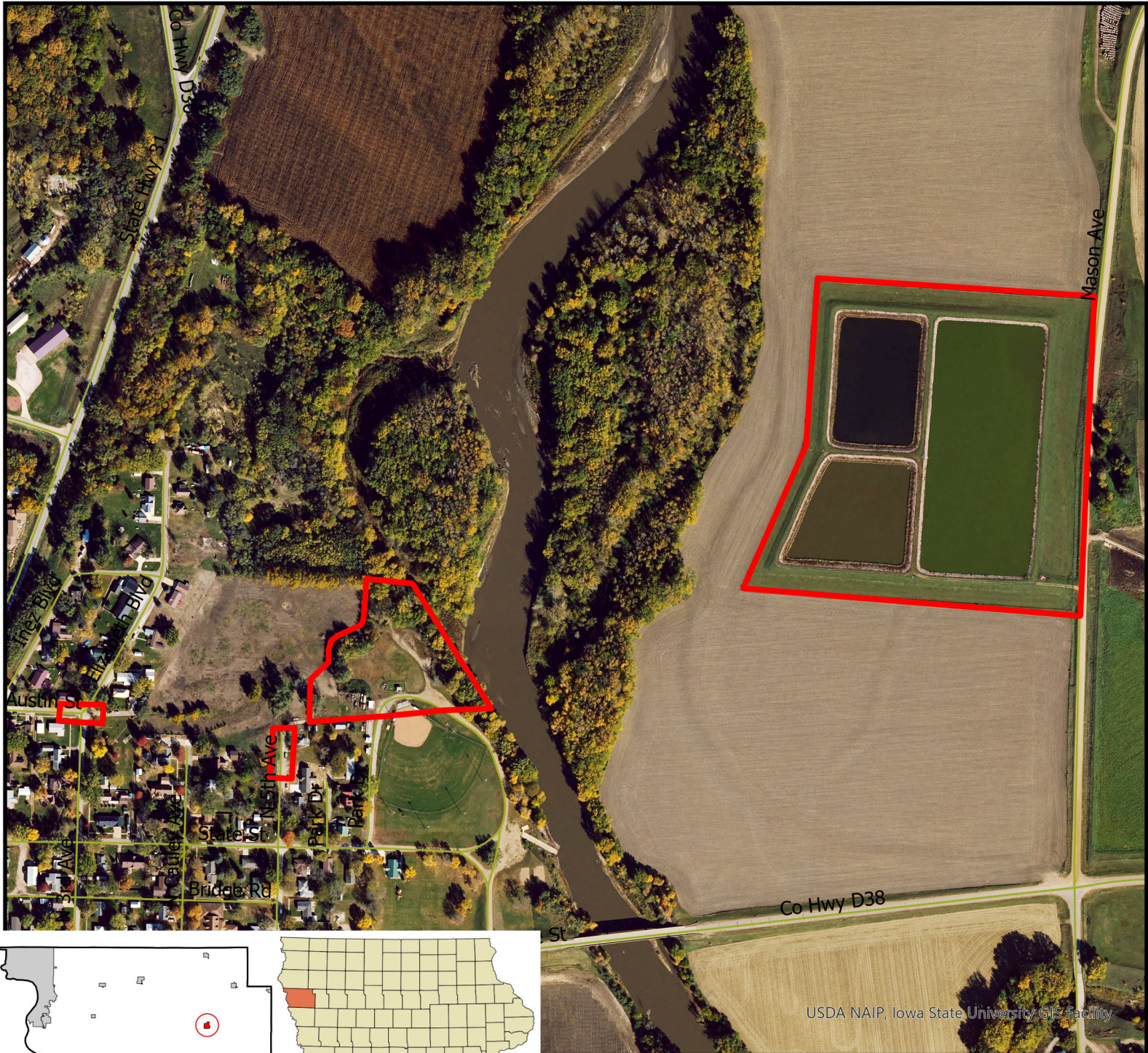

USDA NAIP, Iowa State University GIS Facility

**Anthon Main Lift Station Replacement  
Anthon, IA (Woodbury County, Iowa)**

Woodbury County. Image source: Wikipedia, 2023.

**Legend**

 Project Areas

**Scale: 1:5,904**

