

**Why You Should Read This:** The document below reviews the environmental impact likely from a State Revolving Fund project. As part of the environmental review, you are entitled to provide comments. If you have concerns about the environmental impact of this project, raise them now. We encourage public input in this decision-making process.



**IOWA STATE REVOLVING FUND**  
**CATEGORICAL EXCLUSION**

January 12, 2026

**To: All Interested Citizens, Government Agencies, and Public Groups**

An environmental review has been performed based on the procedures for implementing the National Environmental Policy Act (NEPA), for the proposed agency action below:

**Applicant:** City of Dubuque

**County:** Dubuque

**State:** Iowa

**SRF Number:** FS-31-24-DWSRF-010 & FS-31-24-DWSRF-011

**Iowa DNR Project Number:** W2022-0489

The City of Dubuque, Iowa is planning an upgrade to their drinking water infrastructure. The city has applied for financial assistance through the State Revolving Fund (SRF) loan program to build the project. SRF is a program authorized by the Environmental Protection Agency (EPA) and administered by the Iowa Department of Natural Resources (DNR) in partnership with the Iowa Finance Authority.

The proposed project includes the replacement of lead or galvanized steel service lines between the municipal water main and the home/business. This list of addresses includes 717 addresses whose service lines may be lead or galvanized steel based on current information. Only those lines confirmed to be lead or galvanized steel will be included in this replacement project. This project encompasses both Phase 2 (FS-31-24-DWSRF-010) and Phase 3 (FS-31-24-DWSRF-011) for Dubuque's LSL replacement projects.

The proposed project was reviewed for eligibility for a categorical exclusion from NEPA review specified in the 40 CFR (Code of Federal Regulations) Part 6.204. The project meets all criteria described in the above reference and was determined that this project is eligible for a categorical exclusion. Consequently, a preliminary decision has been made that a Finding of No Significant Impact (FNSI) will not be prepared.

Justification for granting categorical exclusion:

- The project as proposed is solely directed toward minor upgrading or minor expansion of system capacity, rehabilitation of the existing system and system components, or construction of new minor ancillary facilities adjacent to or on the same property as existing facilities.
- This project will not involve new or relocated discharges to surface or ground water.
- This project will not result in substantial increase in the volume or the loading of pollutant to the receiving water.
- The project will not serve a population 30% greater than the existing population.

- The project is not directly or indirectly involved or related to upgrading or extending infrastructure systems primarily for the purposes of future development.
- The project is not counter to the state, or other regional growth plan or strategy.
- The proposed action is not known or expected to have potentially significant environmental impacts on the quality of the human environment either individually or cumulatively over time.
- The proposed action is not known or expected to have disproportionately high and adverse human health or environmental effects on any community, including minority communities, low-income communities, or federally-recognized Indian tribal communities.
- The proposed action is not known or expected to significantly affect federally listed threatened or endangered species or their critical habitat.
- The proposed action is not known or expected to significantly affect national natural landmarks or any property with nationally significant historic, architectural, prehistoric, archeological, or cultural value, including but not limited to, property listed on or eligible for the National Register of Historic Places.
- The proposed action is not known or expected to significantly affect environmentally important natural resource areas such as wetlands, floodplains, significant agricultural lands, aquifer recharge zones, coastal zones, barrier islands, wild and scenic rivers, and significant fish or wildlife habitat.
- The proposed action is not known or expected to cause significant adverse air quality effects.
- The proposed action is not known or expected to have a significant effect on the pattern and type of land use (industrial, commercial, agricultural, recreational, residential) or growth and distribution of population including altering the character of existing residential areas, or may not be consistent with state or local government, or federally-recognized Indian tribe approved land use plans or federal land management plans.
- The proposed action is not known or expected to cause significant public controversy about a potential environmental impact of the proposed action.
- The proposed action is not known or expected to be associated with providing financial assistance to a federal agency through an interagency agreement for a project that is known or expected to have potentially significant environmental impacts.
- The proposed action is not known or expected to conflict with federal, state or local government, or federally-recognized Indian tribe environmental, resource-protection, or land-use laws or regulations.

The Department of Natural Resources shall revoke the categorical exclusion and shall require a full environmental review if, subsequent to the granting of an exclusion, the state determines that:

- The proposed project no longer meets the requirements for a categorical exclusion due to changes in the proposed project; or
- New evidence reveals that serious local or environmental issues exist; or
- Federal, State, local or tribal laws are being violated.

This action is taken on the basis of a careful review of supporting information that is on file at the Department of Natural Resources' Des Moines, Iowa office. This information is available upon request. This Department will not take any administrative action on the project for at least thirty (30) calendar days from the above date. Persons disagreeing with the above environmental decision may submit comments to the Department during this period. Your comments can be sent to [SRF-PC@dnr.iowa.gov](mailto:SRF-PC@dnr.iowa.gov) or directly to me at [Nicole.Osborn@dnr.iowa.gov](mailto:Nicole.Osborn@dnr.iowa.gov) or (515) 321-7601.

Sincerely,

Nicole Osborn  
Environmental Review Specialist  
6200 Park Ave, Suite 200  
Des Moines, IA 50321

Enclosure: Project Map  
LSL Address List

Distribution

List (email): Origin Design  
Edward Boling, Council on Environmental Quality  
Jake Hansen, Iowa Department of Agriculture and Land Stewardship  
Ken Sharp, Iowa Department of Health & Human Services  
Mindy Wells, Iowa Department of Health & Human Services  
Chad Sands, Iowa Economic Development Authority  
Alicia Vasto, Iowa Environmental Council  
Michael Schmidt, Iowa Environmental Council  
Tony Toigo, Iowa Finance Authority  
Lee Wagner, Iowa Finance Authority  
Yolanda Attaway, Iowa Finance Authority  
Mickey Shields, Iowa League of Cities  
Jane Clark, Sierra Club  
Josh Mandelbaum, Environmental Law and Policy Center  
Kate Sand, USDA Rural Development  
Tokey Boswell, USDOl, National Park Service, Midwest Region  
Kraig McPeck, Fish and Wildlife Service, Rock Island Field Office  
Ann D'Alfonso, USEPA Region VII  
Telegraph Herald



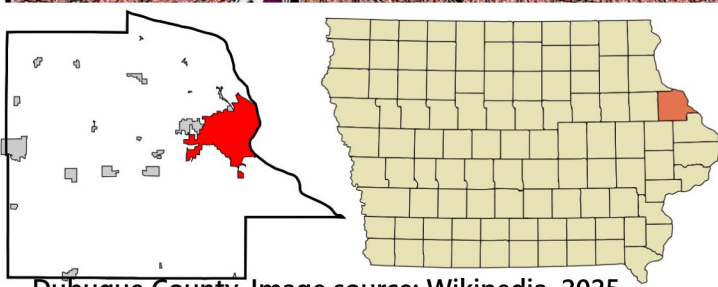
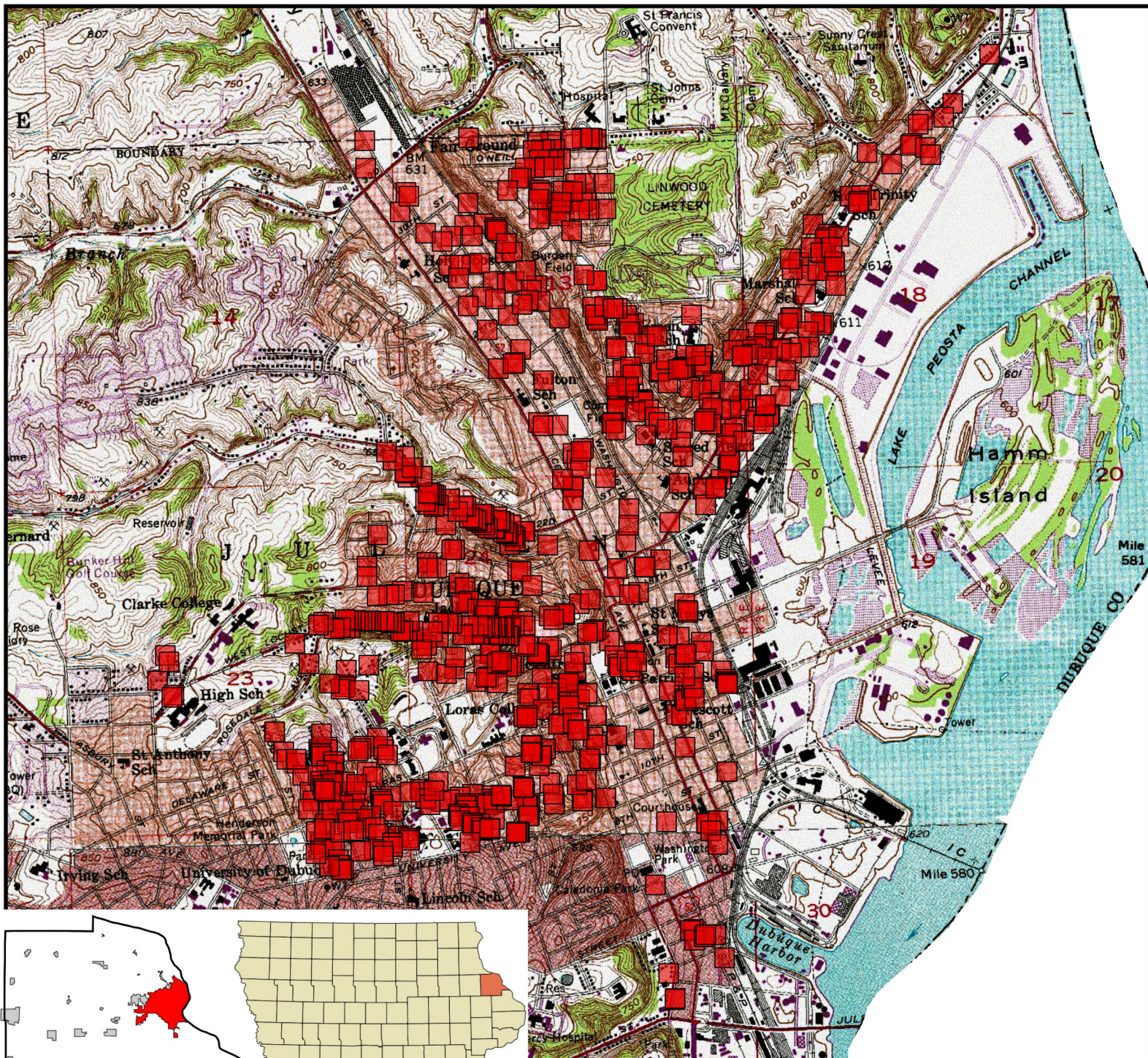

Dubuque County. Image source: Wikipedia, 2025.

Dubuque LSL Replacement Phase 2 & 3  
Dubuque, IA (Dubuque County, Iowa)

Legend

 Project Area

Scale: 1:25,927

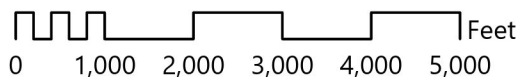



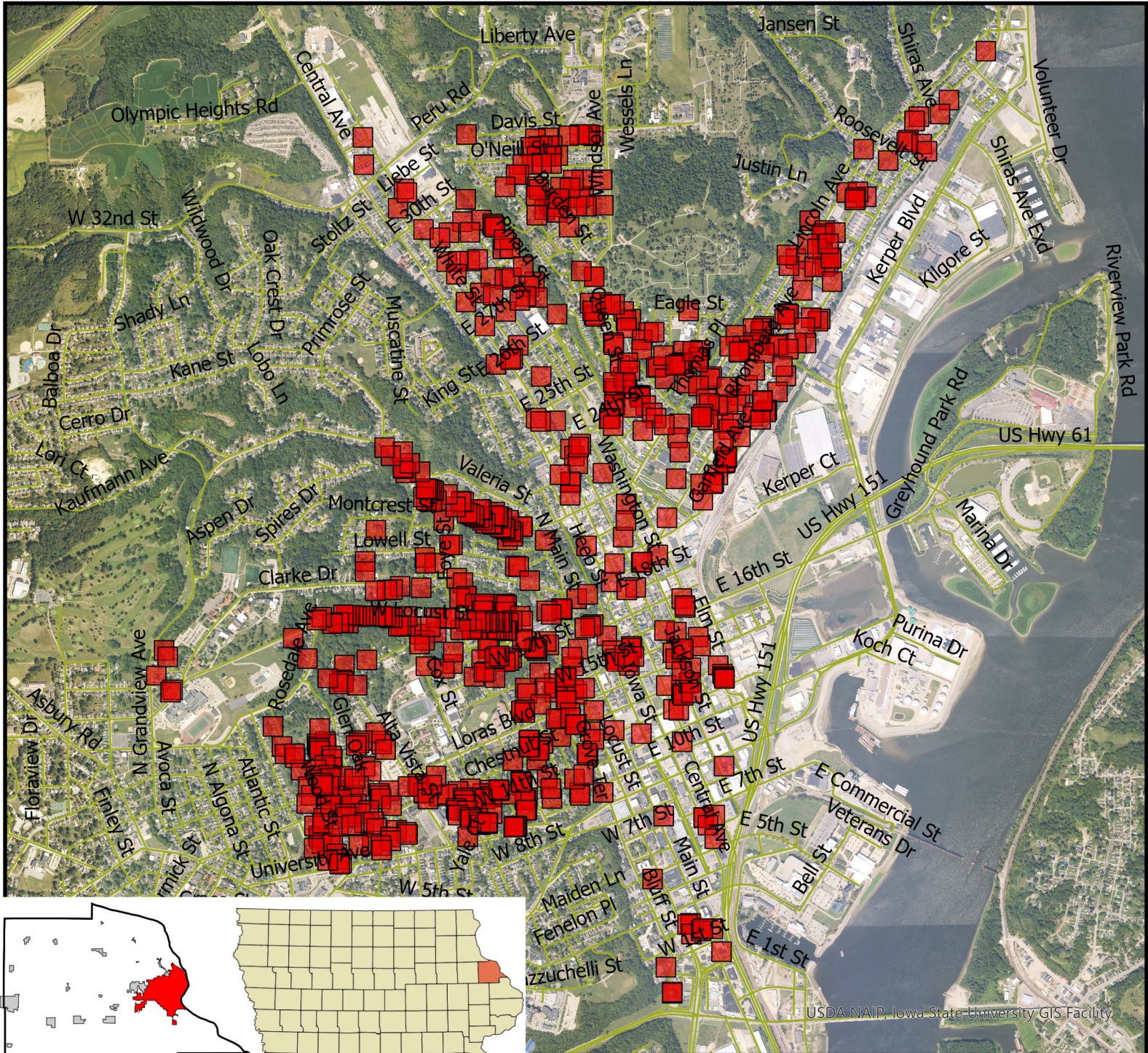

Dubuque County. Image source: Wikipedia, 2025.

## Dubuque LSL Replacement Phase 2 & 3 Dubuque, IA (Dubuque County, Iowa)

**Legend**  
 Project Area

Scale: 1:25,927





Address	Notes
825 Kirkwood St	
1592 Locust St	
1660 Iowa St	
1564 Central Ave	
1540 Central Ave	
1542 Central Ave	1 service line, one building, seven units
1592 Iowa St	
1534 Iowa St	
1506 Iowa St B	
1506 Iowa St A	
235 E 27th St	
2614 Pinard St	
2608 Queen St	
2606 Queen St	
714 Ries St	
724 Kirkwood St	
765 Kirkwood St	
760 Kirkwood St	
780 Kirkwood St	
1487 Central Ave	
2622 Queen St	
712 Hennepin St	
2614 Queen St	
1655 Main St	
305 W 16th St	
1527 Central Ave 1	
28 W 15th St	
708 Ries St	
707 Ries St	
781 Cottage Pl	
2044 Jackson St	
318 Chapel Ct	
2146 N Main St	
2095 Central Ave	
509 Lowell St	
357 E 19th St	
2282 Harold St	
257 E 19th St	
259 E 19th St	1 service line, one building, two units
2293 Woodworth St	
2245 Schroeder St	
330 Lowell St	
324 Lowell St	
2260 Harold St	

525 Napier St	
2265 Woodworth St	
505 Merchants Ln	
1876 Central Ave	
2166 Foye St	
2349 Jackson St	
2255 Washington St	
2323 Jackson St	
2303 Jackson St	
2136 Washington St	
2101 Washington St	
303 Clarke Dr	
917 Rhomberg Ave	
907 Rhomberg Ave	
2006 Humboldt St	
712 Providence St	
811 Rhomberg Ave	
816 Rhomberg Ave	
808 Rhomberg Ave	
811 Garfield Ave	
2120 Windsor Ave	
621 Lincoln Ave	
705 Garfield Ave	
707 Garfield Ave	
709 Garfield Ave	
711 Garfield Ave	1 service line, two buildings on adjacent parcels, two owners, four units
619 Garfield Ave	
530 Lincoln Ave	
611 Garfield Ave	
1916 Johnson St	
515 Garfield Ave	
419 Rhomberg Ave	
1681 Elm St	
1633 Elm St	
1635 Elm St	1 service line, two buildings on adjacent parcels, two owners, two units
1485 Elm St	
1458 Jackson St	
1406 Jackson St	
726 Clarke Dr	
758 Clarke Dr	
772 Clarke Dr	
794 Clarke Dr	
1805 Jackson St	
120 Clarke Dr	
2120 Foye St	
2122 Foye St	1 service line, one building, two units
97 Clarke Dr	

2115 Foye St	
569 Almond St	
549 Almond St	
539 Almond St	
541 Almond St	1 service line, one building, two units
471 Almond St	
473 Almond St	1 service line, one building, four units
455 Almond St	
1857 Main St	
1861 Main St	1 service line, one building, two units
550 Almond St	
454 Almond St	
1849 Madison St	
1829 Madison St	
1935 Ellis St	
1535 Bluff St	
1537 Bluff St	2 service lines, one building, six units
1545 Montrose Terrace	
1913 Ellis St	
1477 Locust St	
1493 Montrose Terrace	
1461 Bluff St	
1449 Locust St	
2425 Windsor Ave	
2643 Windsor Ave 1st floor	
2643 Windsor Ave 2nd floor	1 service line, one building, two units
2754 Washington St	
2733 Elm St	
2728 Elm St	
2714 Pinard St	
2421 Windsor Ave	
2426 Queen St	
2424 Queen St	
2412 Windsor Ave	
2410 Windsor Ave	
2408 Windsor Ave	
2411 Queen St	
2413 Queen St	1 service line, one building, two units
2308 Windsor Ave	
621 E 24th St	
2216 Windsor Ave	
52 E 25th	
2210 Windsor Ave	
2457 Jackson St	
507 E 24th St	
505 E 24th St	
855 Edison St	



865 Edison St	1 service line, two buildings, one unit each
864 Edison St	
2435 Windsor Ave	
2544 Jackson St	
2713 Pinard St	
1601 Rhomberg Ave	
1513 Lincoln Ave	
1524 Rhomberg Ave	
1518 Rhomberg Ave	
2054 Marshall St	
1503 Lincoln Ave	
1515 Rhomberg Ave	
1409 Rhomberg Ave	
2766 Jackson St	
2647 Pinard St	
2731 Washington St	
2702 Elm St	
2703 Elm St	
2617 Windsor Ave	
860 Pleasant St	
2528 Stafford St	
2531 Windosr Ave	
2529 Windosr Ave	
2614 Jackson St	
2516 Stafford St	
2660 Queen St	
105 E 26th St	
906 Merz St	
2507 Windsor Ave	
2508 Windsor Ave	
2608 Central Ave	
2500 Windsor Ave	
2427 Windsor Ave	
2432 Queen St	
1106 Garfield Ave	
2770 White St	
2263 White St	
2265 White St	1 service line, one building, five units
967 High Bluff St	
959 High Bluff St	
902 Althausen St	
2487 White St	
2332 Eagle St	
1311 Rhomberg Ave	
1313 Rhomberg Ave	1 service line, one building, two units
1330 Garfield Ave	
1320 Garfield Ave	

1319 Garfield Ave	
1303 Rhomberg Ave	
1218 Lincoln Ave	
1214 Lincoln Ave	
1210 Lincoln Ave	
890 Pleasant St	
1307 Garfield Ave	
1209 Lincoln Ave	
1175 High Bluff St	
2060 Fengler St	
2061 Fengler St	
1228 Garfield Ave	
1122 Lincoln Ave	
1208 Rhomberg Ave	
1206 Rhomberg Ave	
1221 Garfield Ave	
1111 Lincoln Ave	
1107 High Bluff St	
930 Merz St	
1106 LINCOLN AVE	
1020 Althausen St	
1207 Garfield Ave	
1103 Lincoln Ave	
1105 Lincoln Ave	1 service line, one building, two units
1113 Rhomberg Ave	
1000 Althausen St	
990 Althausen St	
916 Lincoln Ave	
1003 Rhomberg Ave	
1016 Garfield Ave	
911 High Bluff St	
890 High Bluff St	
824 Lincoln Ave	
825 Lincoln Ave	
924 Garfield Ave	
911 Garfield Ave	
922 Garfield Ave	
905 Garfield Ave	
809 Lincoln Ave	
912 Garfield Ave	
804 Lincoln Ave	
803 Lincoln Ave	
805 Lincoln Ave	1 service line, one building, two units
705 E 22nd St	
975 Edison St	
969 Edison St	
963 Edison St	



1111 Garfield Ave	
957 EDISON ST	
1023 Rhomberg Ave	
533 Lowell St	
929 Garfield Ave	
931 Garfield Ave	1 service line, one building, two units
706 Hennepin St	1 service line, two buildings, two units - service runs through vacant commercial building to a stand alone house
2616 Windsor Ave	1 service line, two buildings, two units - this is the vacant commercial building that serves 706 Hennepin St
654 Clarke Dr	
1539 Washington St	
2222 Queen St	
2702 White St	
2240 Central Ave	
1267 Jackson St	
1537 Bluff St	
1003 Althausen St	
519 Angella St	
2306 Central Ave	
1580 Jackson St	
1500 Central Ave	
1960 White St	
1814 White St	
2320 Prince St	
103 E 26th St	
609 Garfield Ave	
1470 Locust St	
1913 Stafford St	
455 Clark St	
481 Clark St	
491 Clark St	
510 Angella St	
1605 Alta Vista St	
1585 Alta Vista St	
535 Angella St	
1653 Alta Vista	
1723 Lawndale St	
1716 Lawndale St	
1051 Edina St	
572 Angella St	
695 Angella St	
919 Kirkwood St	
2010 Alta Vista St	
1908 Cox St	

725 Angella St	
1985 Alta Vista St	
1965 Alta Vista St	
1020 KIRKWOOD ST	
611 W 17th St	
1035 Kirkwood St	
1930 Alta Vista St	
1709 Lawndale St	
1706 Lawndale St	
1059 Edina St	
1695 Lawndale St	
1063 Edina St	
1535 Alta Vista St	
1685 Lawndale St	
1620 Lawndale St	
1608 Lawndale St	
1230 Park St	
1095 Vernon St	
1084 Vernon St	
1960 Unga St	
1833 Clarke Dr	
1855 Clarke Dr	
1889 Wood St	
1792 Lawndale St	
1825 Wood St	
1775 Wood St	
1738 Wood St	
1660 Wood St	
1098 W Locust St	
2283 Hoyt St	
2249 Hoyt St	
1245 Wood St	
1235 Wood St	
1222 Wood St	
1201 Wood St	
1188 Wood St	
1050 Wood St	
1355 Washington St	
1209 Main St	
1257 Locust St	
1159 Iowa St	
480 Arlington St	
524 Arlington St	
1157 Bluff St	
655 Chestnut St	
1201 S Locust St	
1429 Elm St	



1453 Washington St	
1455 Washington St	1 service line, two buildings, five units
1306 Elm St	
441 W 16th St	
585 W 17th St	
556 W 17th St	
595 W 17th St	
1589 Cornell St	
1505 Fairview Place	
1531 Cornell St	
1439 Bluff St	
1441 Bluff St	1 service line, one building, two units
115 E 13th St	
1480 Cornell St	
1344 Locust St	
412 Loras Blvd	
452 Loras Blvd	
539 Pickett St 1	
539 Pickett St 2	
460 Loras Blvd	
1355 Bluff St	
1323 Bluff St	
1325 Bluff St	1 service line, one building, two units, two owners
1272 Elm St	
1258 Elm St	
1248 Elm St	
1238 Elm St	
850 Jackson St	
140 E 12th St	
1198 White St	1 service line, one building, three units
1560 Wood St	
1490 Wood St	
1455 Wood St	
1325 Loras Blvd	
1364 Loras Blvd	
1377 Wood St	
1376 Wood St	
1360 Alta Vista St	
1455 Glen Oak St	
1136 Prairie St	
950 Wood St	
1365 University Ave	
744 Main St	
656 Central Ave	
672 Central Ave	1 service line, two connected buildings, ten units
653 White St	
600 Central Ave	

550 Central Ave	
231 W 2nd St	
233 W 2nd St	
235 W 2nd St	1 service line, two connected buildings, eight units
164 Main St	
198 Locust St	
177 Main St	
185 Main St	1 service line, two connected buildings, four units
76 Main St	
55 Bluff St	
1375 University Ave	
330 W 5th St	
732 Rose St	
1340 Alta Vista St	
1430 Glen Oak St	
1080 Loras Blvd	
961 Bluff St	
1025 Grove Terrace	1 service line, two buildings on adjacent parcels, two owners, two units total
995 Grove Terrace	
764 Rose St	
815 Rose St	
1458 Mt Pleasant St	
571 Jefferson St	
1110 Loras Blvd	
847 Rose St	
816 Rose St	
921 Rose St	
1385 N Booth	
1451 Mt Pleasant St	
1280 Alta Vista St	
1282 Alta Vista St	1 service line, one building, two units
640 W 11th St	
646 W 11th St	
652 W 11th St	1 service line, one building, two units
1440 Mt Pleasant St	
879 Rose St	
1150 Race St	
1152 Race St	1 service line, one building, two units
1207 Loras Blvd	
1377 Booth St	
683 W 11th St	
1155 Race St	
1186 Center Place	
1176 Center Place	
1206 Loras Blvd	



1295 Loras Blvd	
1240 Alta Vista St	
1210 Loras Blvd	
1405 Mt Pleasant St	
1156 Center Place	
1228 N Booth St	
1155 Center Place	
1135 Center Place	
726 W 11th St	
1320 Glen Oak St	
1122 Center Place	
1335 Glen Oak St	
1115 Center Place	
1360 Mt Pleasant St	
1091 Wilson Ave	
1090 Center Place	
1080 Center Place	
1340 Mt Pleasant St	
1087 Wilson Ave	
1225 Glen Oak St	
1218 Glen Oak St	
1035 Wilson Ave	
1038 Wilson St	
1040 Wilson St	1 service line, one building, two units, two owners
1319 Mt Pleasant St	
1296 Mt Pleasant St	
1050 N Booth St	
1170 Glen Oak St	
975 Nevada St	
915 Center Place	
955 Nevada St	
995 N Booth St	
1015 Glen Oak St	
985 N Booth St	
1048 Mt Pleasant St	
996 Glen Oak St	
950 Glen Oak St	
995 Wood St	
22 Bluff St	
24 Bluff St	1 service line, one building, two units, two owners
1586 Mt Pleasant St	
1575 Mt Pleasant St	
1555 Mt Pleasant St	
1370 Belmont St	
1540 Mt Pleasant St	
1225 Vernon St	
1480 Glen Oak St	

1535 Mt Pleasant St	
1528 Mt Pleasant St	
1495 Vernon St	
1095 Grove Terrace	
1154 Prairie St	
1148 Prairie St	
1525 Mt Pleasant St	
1339 Belmont St	
563 W 11th St	
1385 Alta Vista St	
1509 Mt Pleasant St	
570 W 11th St	
2835 Argyle St	
821 Lawther St	
817 Lawther St	
3056 White St	
2834 Burden St	
2849 Windsor Ave	
2829 Buena Vista St	
2830 Hedley Ct	
2830 Burden St	
2829 Burden St	
2826 Burden St	
2824 Burden St	
2830 Balke St	
2905 Pinard St	
2929 Elm St	
2858 Pinard St	
2981 Jackson St	
2758 Burden St	
2854 Pinard St	
2905 Elm St	
2850 Pinard St	
2921 Washington St	
2815 Pinard St	
2808 Pinard St	
2916 Jackson St	
2820 Pinard St	
2841 Washington St	
2851 Jackson St	
2828 Washington St	
2834 Jackson St	
2734 Pinard St	
2220 Rhomberg Ave	
1975 Shiras Ave	
2111 Rhomberg Ave	
2105 Rhomberg Ave	

2026 Rhomberg Ave	
2022 Rhomberg Ave	
2091 Garfield Ave	
2086 Garfield Ave	
1975 Lincoln Ave	
1928 Rhomberg Ave	
1808 Lincoln Ave	
1848 Rhomberg Ave	
1813 Rhomberg Ave	
1805 Rhomberg Ave	
1803 Rhomberg Ave	
1625 Prescott St	
1620 Lincoln Ave	
1616 Lincoln Ave	
1614 Lincoln Ave	
1629 Rhomberg Ave	
1601 Lincoln Ave	
2060 Decatur St	
1600 Rhomberg Ave	
1602 Rhomberg Ave	1 service line, one building, two units
1499 Prescott St	
1509 Garfield Ave	
868 Davis Ave	
860 Davis Ave	
850 Davis St	
840 Davis St	
800 Davis St	
3121 Brunswick St	
3403 Jackson St	
739 Edith St	
719 Edith St	
744 Edith St	
740 Edith St	
722 Edith St	
718 Edith St	
700 Edith St	
745 O'Neill St	
731 O'Neill St	
721 O'Neill St	
713 O'Neill St	
730 O'Neill St	
720 O'Neill St	
710 O'Neill St	
2999 Burden St	
28 Milwaukee St	
645 Groveland Pl	
635 Groveland Pl	

2901 Windsor Ave	
839 Goethe St	
809 Goethe St	
2951 Balke St	
740 Goethe St	
2920 Burden St	
802 Goethe St	
2912 Burden St	
3118 Jackson St	
2905 Burden St	
3108 Jackson St	
2839 Argyle St	
2955 Pinard St	
2815 Jackson St	
604 Chestnut St	
559 Chestnut St	
561 Chestnut St	1 service line, one building, two units, two owners
573 Arlington St	
579 Arlington St	1 service line, one building, two units, two owners
1155 Rosedale Ave	
1175 Bluff St	
2415 Rhomberg Ave	
663 Jefferson St	
665 Jefferson St	1 service line, one building, two units
1090 Grove Terrace	
529 Pickett St	
535 Pickett St	
1756 Wood St	
1155 Walnut St	
1167 Walnut St	1 service line, one building, two units, two owners
709 University Ave	
711 University Ave	
719 University Ave	
721 University Ave	1 service line, two buildings, four units, two owners
1200 Nowata St	
586 Arlington St	
590 Arlington St	1 service line, one building, four units
1257 Jackson St	
1241 Jackson St	
1615 Rhomberg Ave	
206 E 13th St	
212 E 13th St	1 service line, one building, two units
1360 Jackson St	
1238 Jackson St	
1037 White St	
1906 Pierce St	
514 Angella St	



506 Angella St	
105 W 17th St	
135 W 17th St	
175 W 17th St	
2235 Fuller St	
251 Kaufmann Ave	1 service line, one building, two units
253 Kaufmann Ave	1 service line, one building, two units
306 Kaufmann Ave	1 service line, two buildings
2153 Kleine St	1 service line, two buildings
316 Kaufmann Ave	
325 Kaufmann Ave	
328 Kaufmann Ave	
330 Kaufmann Ave	
338 Kaufmann Ave	
347 Kaufmann Ave	
350 Kaufmann Ave	
351 Kaufmann Ave	
352 Kaufmann Ave	
353 Kaufmann Ave	1 service line, one building, two units
355 Kaufmann Ave	1 service line, one building, two units
360 Kaufmann Ave	
366 Kaufmann Ave	
370 Kaufmann Ave	
379 Kaufmann Ave	
380 Kaufmann Ave	
385 Kaufmann Ave	
390 Kaufmann Ave	
395 W 17th St	
400 Kaufmann Ave	
409 W Locust St	
410 Kaufmann Ave	
414 W Locust St	1 service line, one building, two units
416 W Locust St	1 service line, one building, two units
421 Kaufmann Ave	
422 W Locust St	
425 Kaufmann Ave	
430 Kaufmann Ave	
434 W Locust St	
450 W Locust St	
453 Kaufmann Ave	
470 Kaufmann Ave	
480 Kaufmann Ave	
483 Kaufmann Ave	
485 Kaufmann Ave	
485 W Locust St	
491 Kaufmann Ave	
492 Kaufmann Ave	

493 Kaufmann Ave	
496 Kaufmann Ave	
499 Kaufmann Ave	
505 W Locust St	
506 W Locust St	1 service line, one building, two units
508 W Locust St	1 service line, one building, two units
516 W Locust St	
517 W Locust St	
519 Kaufmann Ave	
520 W Locust St	1 service line, two buildings
528 W Locust St	1 service line, two buildings
523 W Locust St	1 service line, one building, two units, 1st and 2nd floor
525 W Locust St	1 service line, one building, two units, 1st and 2nd floor
524 Kaufmann Ave	
530 Kaufmann Ave	
532 Kaufmann Ave	
533 Kaufmann Ave	
534 W Locust St	
535 W Locust St	
540 W Locust St	
541 W Locust St	
546 W Locust St	
547 W Locust St	
551 Kaufmann Ave	
553 W Locust St	1 service line, one building, two units
555 W Locust St	1 service line, one building, two units
554 Kaufmann Ave	
568 W Locust St	1 service line, one building, two units
570 W Locust St	1 service line, one building, two units
569 W Locust St	
576 W Locust St	
577 W Locust St	
578 W Locust St	
581 W Locust St	
595 W Locust St	
600 Kaufmann Ave	
606 W Locust St	
649 W Locust St	
659 W Locust St	
689 W Locust St	
706 W Locust St	
740 W Locust St	
780 W Locust St	
787 W Locust St	
790 W Locust St	
800 W Locust St	
819 W Locust St	

825 W Locust St	
829 W Locust St	
833 W Locust St	
845 W Locust St	
863 W Locust St	
875 W Locust St	
887 W Locust St	
893 W Locust St	
897 W Locust St	
905 W Locust St	
910 W Locust St	
911 W Locust St	
925 W Locust St	
930 W Locust St	
945 W Locust St	
950 W Locust St	
960 W Locust St	
985 W Locust St	
995 W Locust St	
2352 Jackson St	
2350 Jackson St	