

Why You Should Read This: The document below reviews the environmental impact likely from a State Revolving Fund project. As part of the environmental review, you are entitled to provide comments. If you have concerns about the environmental impact of this project, raise them now. We encourage public input in this decision-making process.



IOWA STATE REVOLVING FUND
CATEGORICAL EXCLUSION

December 16, 2025

To: All Interested Citizens, Government Agencies, and Public Groups

An environmental review has been performed based on the procedures for implementing the National Environmental Policy Act (NEPA), for the proposed agency action below:

Applicant: City of Waverly

County: Bremer

State: Iowa

SRF Number: FS-09-26-DWSRF-035 & CS1921195 01

Iowa DNR Project Number: W2025-0575 & S2025-0370A

The City of Waverly, Iowa is planning an upgrade to their drinking water and wastewater infrastructure. The city has applied for financial assistance through the State Revolving Fund (SRF) loan program to build the project. SRF is a program authorized by the Environmental Protection Agency (EPA) and administered by the Iowa Department of Natural Resources (DNR) in partnership with the Iowa Finance Authority. This project will not be receiving federal funds through SRF.

The proposed project will install a water main, sanitary sewer, and a sanitary pumping station to connect the Hinds Addition to the City of Waverly drinking water distribution system and sanitary sewer collection system. The proposed sewer extension will install a lift station to capture flow from homes that are unable to hook onto the gravity sewer directly. Connecting homes to the City sanitary sewer system will allow residents to abandon their septic tank systems. The proposed water main extension project will install water main and service stubs in the neighborhood. Homeowners can disconnect from contaminated wells and hook onto City water. The project may also include decommissioning the wells and installing new service lines on each residences' private property. The project will include approximately 2,906 linear feet of 8-inch water main, 3,666 linear feet of 8-inch sanitary sewer, and 509 linear feet of 2-inch force main. The water main and sanitary sewer are planned to be open-cut-installed and the force main will be installed by directional drilling. The water main will have an approximate trench width of 6 feet with a bury depth of 6 feet. The sanitary sewer will have an approximate trench width of 10 feet, with an approximate bury depth of 10-12 feet. The lift station will be 20 feet deep. The project will include all necessary connections and appurtenances.

The proposed project was reviewed for eligibility for a categorical exclusion from NEPA review specified in the 40 CFR (Code of Federal Regulations) Part 6.204. The project meets all criteria described in the above reference and was determined that this project is eligible for a categorical exclusion. Consequently, a preliminary decision has been made that a Finding of No Significant Impact (FNSI) will not be prepared.

Justification for granting categorical exclusion:

- The project as proposed is solely directed toward minor upgrading or minor expansion of system capacity, rehabilitation of the existing system and system components, or construction of new minor ancillary facilities adjacent to or on the same property as existing facilities.
- This project will not involve new or relocated discharges to surface or ground water.
- This project will not result in substantial increase in the volume or the loading of pollutant to the receiving water.
- The project will not serve a population 30% greater than the existing population.
- The project is not directly or indirectly involved or related to upgrading or extending infrastructure systems primarily for the purposes of future development.
- The project is not counter to the state, or other regional growth plan or strategy.
- The proposed action is not known or expected to have potentially significant environmental impacts on the quality of the human environment either individually or cumulatively over time.
- The proposed action is not known or expected to have disproportionately high and adverse human health or environmental effects on any community, including minority communities, low-income communities, or federally-recognized Indian tribal communities.
- The proposed action is not known or expected to significantly affect federally listed threatened or endangered species or their critical habitat.
- The proposed action is not known or expected to significantly affect national natural landmarks or any property with nationally significant historic, architectural, prehistoric, archeological, or cultural value, including but not limited to, property listed on or eligible for the National Register of Historic Places.
- The proposed action is not known or expected to significantly affect environmentally important natural resource areas such as wetlands, floodplains, significant agricultural lands, aquifer recharge zones, coastal zones, barrier islands, wild and scenic rivers, and significant fish or wildlife habitat.
- The proposed action is not known or expected to cause significant adverse air quality effects.
- The proposed action is not known or expected to have a significant effect on the pattern and type of land use (industrial, commercial, agricultural, recreational, residential) or growth and distribution of population including altering the character of existing residential areas, or may not be consistent with state or local government, or federally-recognized Indian tribe approved land use plans or federal land management plans.
- The proposed action is not known or expected to cause significant public controversy about a potential environmental impact of the proposed action.
- The proposed action is not known or expected to be associated with providing financial assistance to a federal agency through an interagency agreement for a project that is known or expected to have potentially significant environmental impacts.
- The proposed action is not known or expected to conflict with federal, state or local government, or federally-recognized Indian tribe environmental, resource-protection, or land-use laws or regulations.

The Department of Natural Resources shall revoke the categorical exclusion and shall require a full environmental review if, subsequent to the granting of an exclusion, the state determines that:

- The proposed project no longer meets the requirements for a categorical exclusion due to changes in the proposed project; or
- New evidence reveals that serious local or environmental issues exist; or
- Federal, State, local or tribal laws are being violated.

This action is taken on the basis of a careful review of supporting information that is on file at the Department of Natural Resources' Des Moines, Iowa office. This information is available upon request. This Department will not take any administrative action on the project for at least thirty (30) calendar days from the above date. Persons

disagreeing with the above environmental decision may submit comments to the Department during this period. Your comments can be sent to SRF-PC@dnr.iowa.gov or directly to me at Rebecca.FlynnKettman@dnr.iowa.gov or (515) 204-5672.

Sincerely,

Rebecca Flynn Kettman
Environmental Review Specialist
6200 Park Ave, Suite 200
Des Moines, IA 50321

Enclosure: Project Map

Distribution

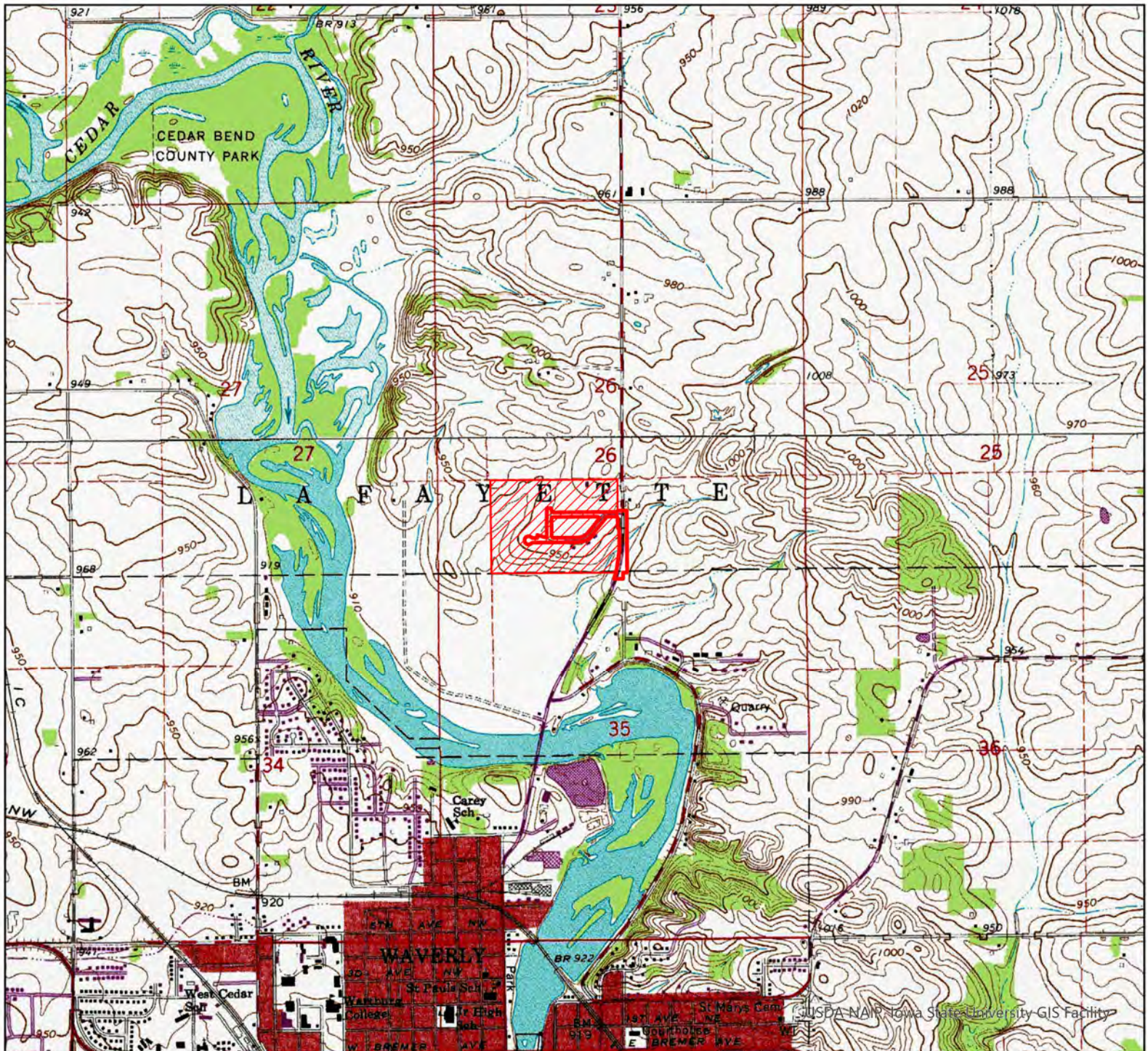

List (email): Patrick Williams, Snyder & Associates, Inc.
Patrick Schwickerath, Snyder & Associates, Inc.
Mary Meyer, Waverly Historic Preservation Commission
Edward Boling, Council on Environmental Quality
Jake Hansen, Iowa Department of Agriculture and Land Stewardship
Ken Sharp, Iowa Department of Health & Human Services
Mindy Wells, Iowa Department of Health & Human Services
Chad Sands, Iowa Economic Development Authority
Alicia Vasto, Iowa Environmental Council
Michael Schmidt, Iowa Environmental Council
Tony Toigo, Iowa Finance Authority
Lee Wagner, Iowa Finance Authority
Yolanda Attaway, Iowa Finance Authority
Mickey Shields, Iowa League of Cities
Jane Clark, Sierra Club
Josh Mandelbaum, Environmental Law and Policy Center
Kate Sand, USDA Rural Development
Tokey Boswell, USDO, National Park Service, Midwest Region
Kraig McPeck, Fish and Wildlife Service, Rock Island Field Office
Ann D'Alfonso, USEPA Region VII
Kelly Beard-Tittone, USEPA Region VII
Bremer County Independent



USGS Topographic Map

City of Waverly Hinds Addition Sewer and Water Extension
Waverly, IA (Bremer County)

Legend

-  Hinds Addition - New service line connections
-  Sewer and Water Extension Project Area

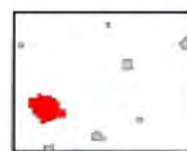

0 1,500 3,000 6,000 Feet

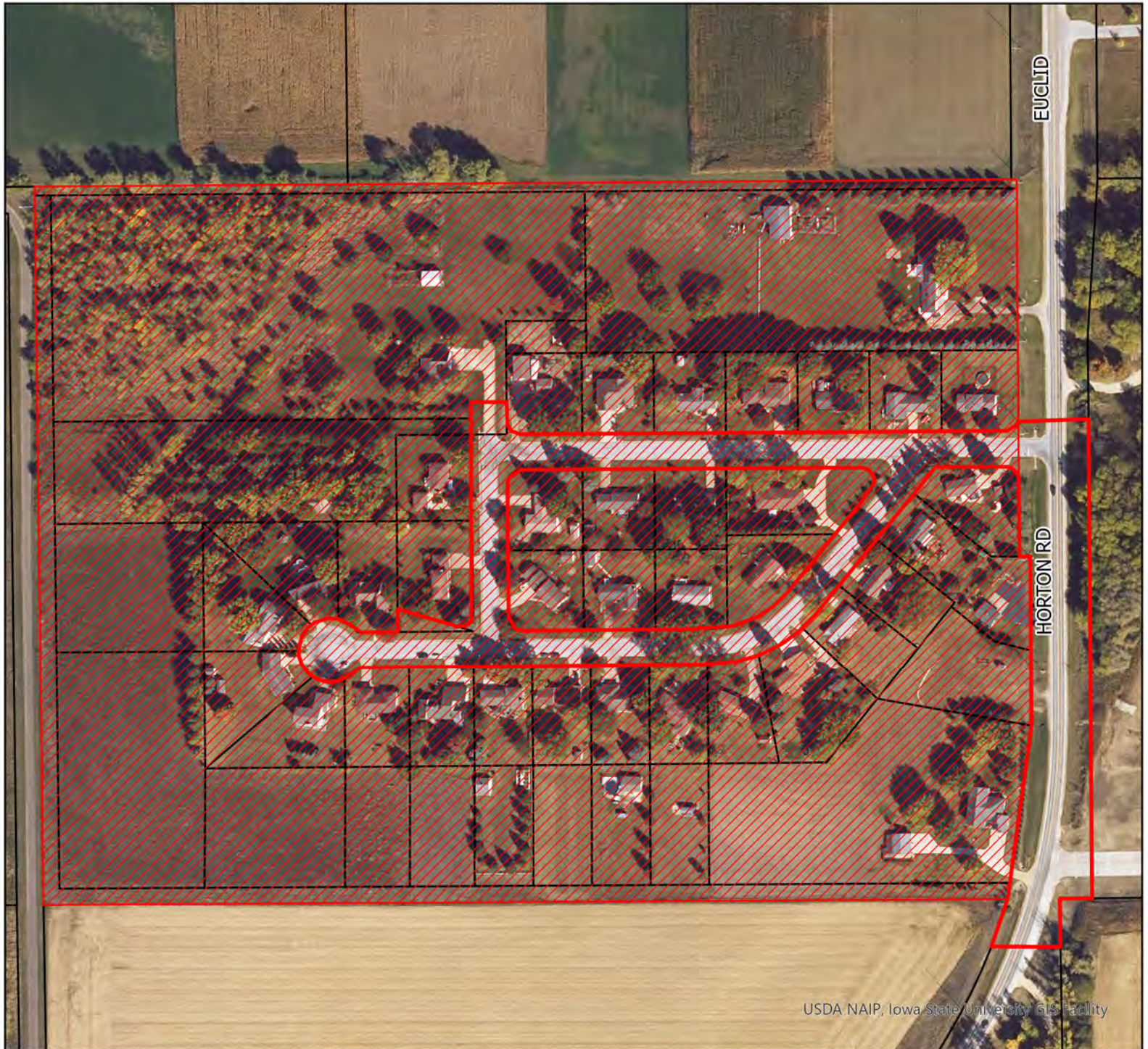



City of Waverly Hinds Addition Sewer and Water Extension
Waverly, IA (Bremer County)

Legend

-  Hinds Addition - New service line connections
-  Sewer and Water Extension Project Area

0 200 400 800 Feet