

**Why You Should Read This:** The document below reviews the environmental impact likely from a State Revolving Fund project. As part of the environmental review, you are entitled to provide comments. If you have concerns about the environmental impact of this project, raise them now. We encourage public input in this decision making process.



**IOWA STATE REVOLVING FUND**  
**CATEGORICAL EXCLUSION**

May 19, 2025

**To: All Interested Citizens, Government Agencies, and Public Groups**

An environmental review has been performed based on the procedures for implementing the National Environmental Policy Act (NEPA), for the proposed agency action below:

**Applicant:** Council Bluffs Water Works (CBWW)

**County:** Pottawattamie

**State:** Iowa

Council Bluffs Water Works Lead Service Line Replacement Project

**SRF Number:** FS-78-24-DWSRF-009

**Iowa DNR Project Number:** W2023-0316

The Council Bluffs Water Works of Council Bluffs, Iowa is planning an upgrade to their drinking water service lines. CBWW has applied for financial assistance through the State Revolving Fund (SRF) loan program to build the project. SRF is a program authorized by the Environmental Protection Agency (EPA) and administered by the Iowa Department of Natural Resources (DNR) in partnership with the Iowa Finance Authority.

The proposed project includes the replacement of approximately 1000 lead service lines between the municipal water main and the home/business.

The proposed project was reviewed for eligibility for a categorical exclusion from NEPA review specified in the 40 CFR (Code of Federal Regulations) Part 6.204. The project meets all criteria described in the above reference and was determined that this project is eligible for a categorical exclusion. Consequently, a preliminary decision has been made that a Finding of No Significant Impact (FNSI) will not be prepared.

Justification for granting categorical exclusion:

- The project as proposed is solely directed toward minor upgrading or minor expansion of system capacity, rehabilitation of the existing system and system components, or construction of new minor ancillary facilities adjacent to or on the same property as existing facilities.
- This project will not involve new or relocated discharges to surface or ground water.
- This project will not result in substantial increase in the volume or the loading of pollutant to the receiving water.
- The project will not serve a population 30% greater than the existing population.
- The project is not directly or indirectly involved or related to upgrading or extending infrastructure systems primarily for the purposes of future development.
- The project is not counter to the state, or other regional growth plan or strategy.

- The proposed action is not known or expected to have potentially significant environmental impacts on the quality of the human environment either individually or cumulatively over time.
- The proposed action is not known or expected to have disproportionately high and adverse human health or environmental effects on any community, including minority communities, low-income communities, or federally-recognized Indian tribal communities.
- The proposed action is not known or expected to significantly affect federally listed threatened or endangered species or their critical habitat.
- The proposed action is not known or expected to significantly affect national natural landmarks or any property with nationally significant historic, architectural, prehistoric, archeological, or cultural value, including but not limited to, property listed on or eligible for the National Register of Historic Places.
- The proposed action is not known or expected to significantly affect environmentally important natural resource areas such as wetlands, floodplains, significant agricultural lands, aquifer recharge zones, coastal zones, barrier islands, wild and scenic rivers, and significant fish or wildlife habitat.
- The proposed action is not known or expected to cause significant adverse air quality effects.
- The proposed action is not known or expected to have a significant effect on the pattern and type of land use (industrial, commercial, agricultural, recreational, residential) or growth and distribution of population including altering the character of existing residential areas, or may not be consistent with state or local government, or federally-recognized Indian tribe approved land use plans or federal land management plans.
- The proposed action is not known or expected to cause significant public controversy about a potential environmental impact of the proposed action.
- The proposed action is not known or expected to be associated with providing financial assistance to a federal agency through an interagency agreement for a project that is known or expected to have potentially significant environmental impacts.
- The proposed action is not known or expected to conflict with federal, state or local government, or federally-recognized Indian tribe environmental, resource-protection, or land-use laws or regulations.

The Department of Natural Resources shall revoke the categorical exclusion and shall require a full environmental review if, subsequent to the granting of an exclusion, the state determines that:

- The proposed project no longer meets the requirements for a categorical exclusion due to changes in the proposed project; or
- New evidence reveals that serious local or environmental issues exist; or
- Federal, State, local or tribal laws are being violated.

This action is taken on the basis of a careful review of supporting information that is on file at the Department of Natural Resources' Des Moines, Iowa office. This information is available upon request. This Department will not take any administrative action on the project for at least thirty (30) calendar days from the above date. Persons disagreeing with the above environmental decision may submit comments to the Department during this period. Your comments can be sent to [SRF-PC@dnr.iowa.gov](mailto:SRF-PC@dnr.iowa.gov) or directly to me at [Hailey.Andersen@dnr.iowa.gov](mailto:Hailey.Andersen@dnr.iowa.gov) or (515) 321-7385.

Sincerely,

Hailey Andersen  
Environmental Review Specialist  
6200 Park Ave, Suite 200  
Des Moines, IA 50321

Enclosure: Project Map

## Distribution

## List (email):

Edward Boling, Council on Environmental Quality  
Jake Hansen, Iowa Department of Agriculture and Land Stewardship  
Ken Sharp, Iowa Department of Health & Human Services  
Mindy Wells, Iowa Department of Health & Human Services  
Chad Sands, Iowa Economic Development Authority  
Alicia Vasto, Iowa Environmental Council  
Michael Schmidt, Iowa Environmental Council  
Tracy Scebold, Iowa Finance Authority  
Tony Toigo, Iowa Finance Authority  
Lee Wagner, Iowa Finance Authority  
Rick Andriano, Iowa Finance Authority  
Mickey Shields, Iowa League of Cities  
Jane Clark, Sierra Club  
Josh Mandelbaum, Environmental Law and Policy Center  
Kate Sand, USDA Rural Development  
Tokey Boswell, USDOT, National Park Service, Midwest Region  
Kraig McPeck, Fish and Wildlife Service, Rock Island Field Office  
Ann D'Alfonso, USEPA Region VII  
Kelly Beard-Tittone, USEPA Region VII  
Daily Nonpareil

# USGS Topographic Map

## Council Bluffs Lead Service Line Replacement Project

### Council Bluffs, Iowa

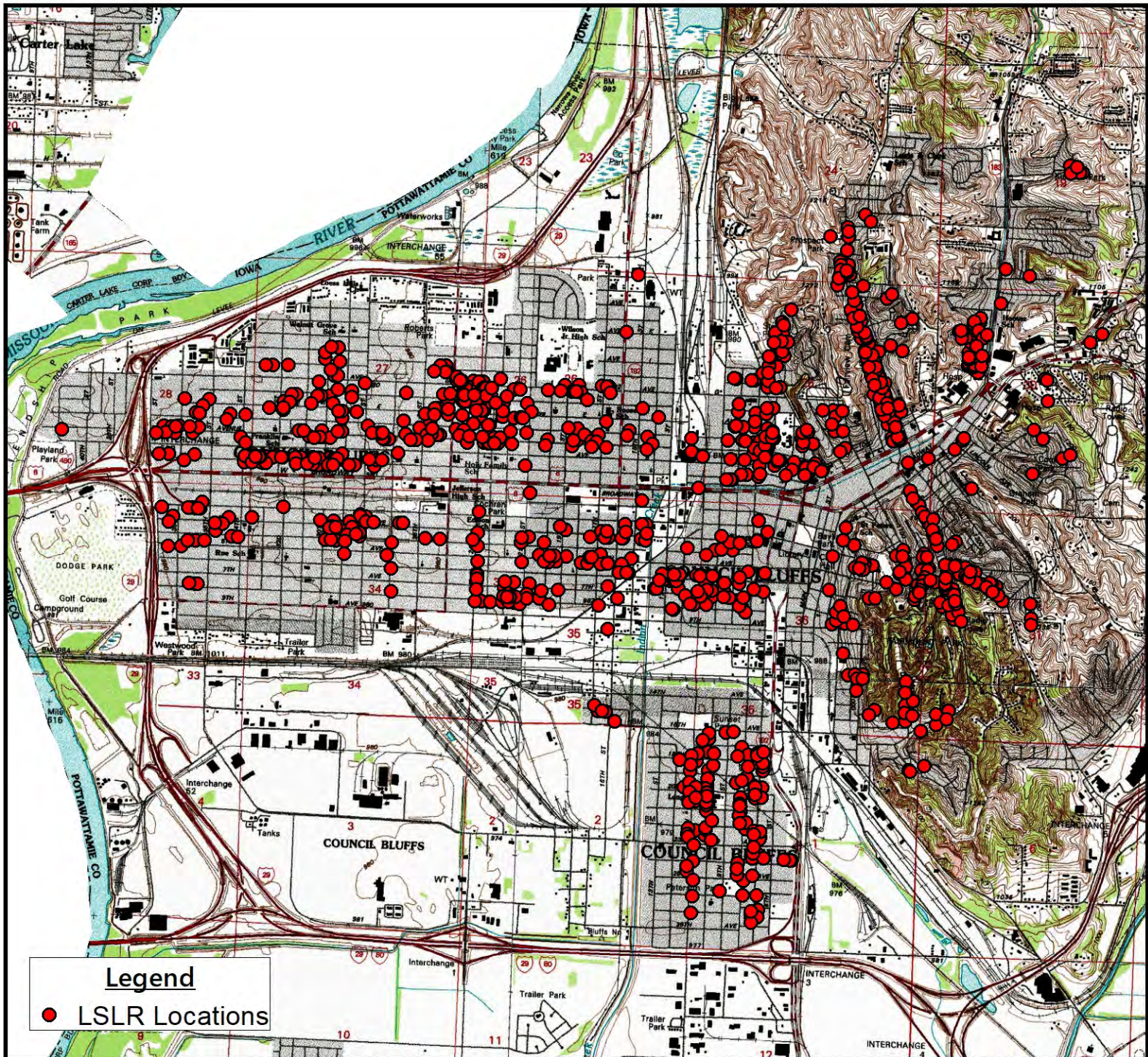

USGS 7.5 Minute Quadrangle: Council Bluffs North, Council Bluffs South, Omaha North, Omaha South  
 Section: 6; Township: 74N; Range: 43W  
 Section: 1, 2; Township: 74N; Range: 44W  
 Section: 19, 30, 31; Township: 75N; Range: 43W  
 Section: 24, 25, 26, 27, 28, 33, 34, 35, 36; Township: 75N; Range: 44W  
 Date: 1994



Pottawattamie County. Image source: Wikipedia, 2025.

Scale: 1 inch = 3,250 feet

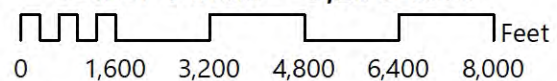

# Aerial Photograph

Council Bluffs Lead Service Line Replacement Project  
Council Bluffs, Iowa

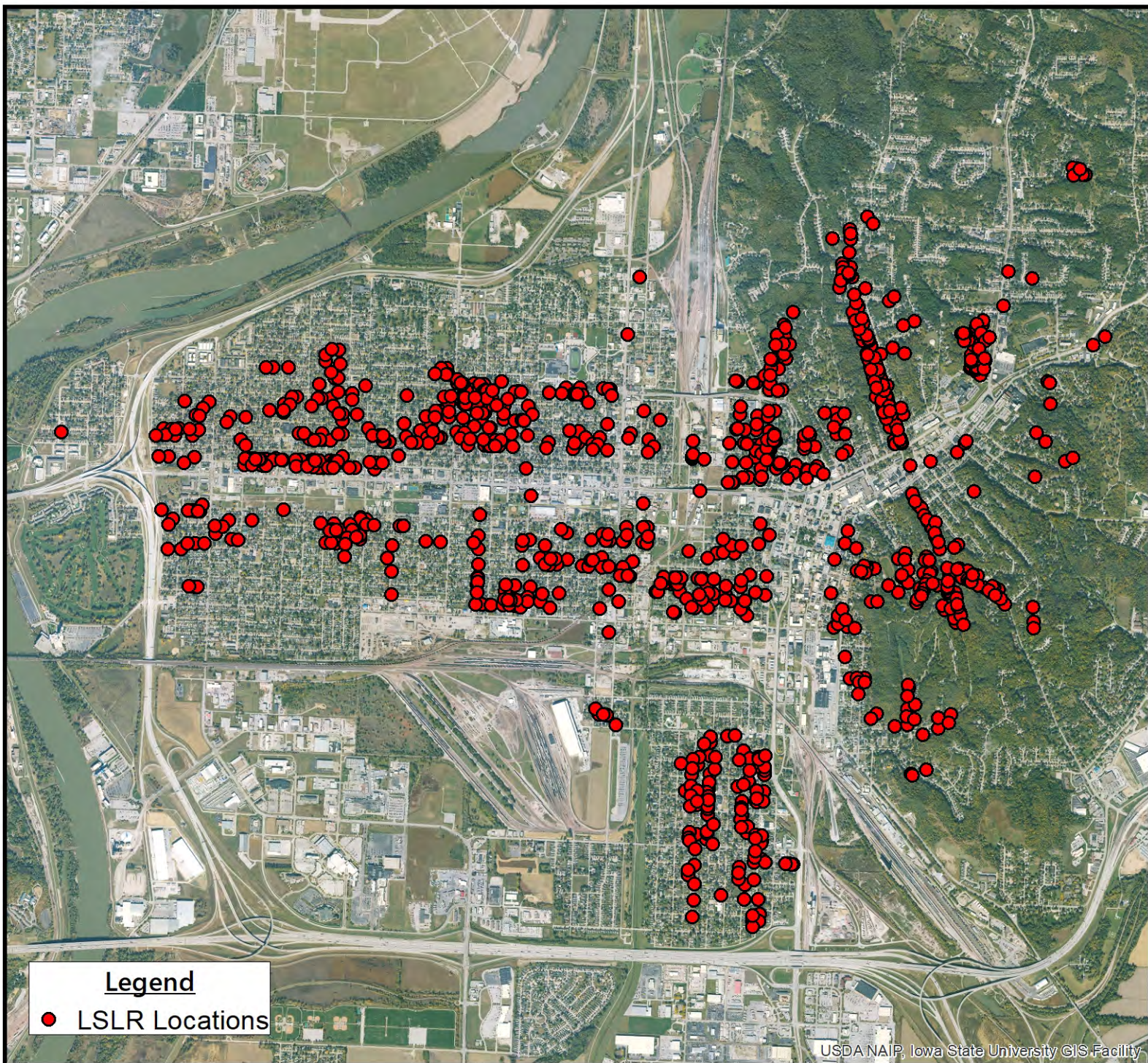

USGS 7.5 Minute Quadrangle: Council Bluffs North, Council Bluffs South, Omaha North, Omaha South

Section: 6; Township: 74N; Range: 43W

Section: 1, 2; Township: 74N; Range: 44W

Section: 19, 30, 31; Township: 75N; Range: 43W

Section: 24, 25, 26, 27, 28, 33, 34, 35, 36; Township: 75N; Range: 44W

Date: 10.19.2023



Pottawattamie County. Image source: Wikipedia, 2025.

Scale: 1 inch = 3,250 feet



Permit #	Address with LSL	Customer Material	ID Date	Year House Built	System Material	ID Date	INSTALL DATE
59	816 8TH AV	COPPER	12/18/19	1920	LEAD		Pre 3/10/59
77	750 AVE D	COPPER	02/22/22	1920	LEAD		Pre 3/10/59
88	754 AVE D	COPPER	11/20/23	1920	LEAD		Pre 3/10/59
100	2906 AVE A	COPPER	06/28/17	1920	LEAD		Pre 3/10/59
122	1716 S 10TH ST	COPPER	04/26/18	1920	LEAD		Pre 3/10/59
139	1112 20TH AV	COPPER	04/18/18	1900	LEAD		Pre 3/10/59
151	215 N 31ST ST	COPPER	10/05/21	1920	LEAD	4/2/2019	Pre 3/10/59
217	831 1/2 3RD AV	COPPER	05/18/16	1920	LEAD		Pre 3/10/59
217	831 3RD AV	COPPER	05/18/16	1920	LEAD		Pre 3/10/59
239	3150 AVE E	COPPER	06/08/23	1900	LEAD		Pre 3/10/59
252	3301 AVE A	COPPER	10/10/16	1920	LEAD		Pre 3/10/59
274	629 OAKLAND DR	COPPER	10/12/21	1920	LEAD		Pre 3/10/59
287	657 HARRISON ST	COPPER	11/09/21	1920	LEAD		Pre 3/10/59
312	2001 AVE G	COPPER	8/6/2024	1900	LEAD		Pre 3/10/59
317	3515 2ND AV	COPPER	03/14/23	1920	LEAD		Pre 3/10/59
322	1918 S 10TH ST	COPPER	10/05/16	1920	LEAD		Pre 3/10/59
327	2104 S 8TH ST	COPPER	08/23/18	1985	LEAD		Pre 3/10/59
380	2901 3RD AV	COPPER	7/23/2024	1920	LEAD		Pre 3/10/59
382	2102 S 10TH ST	COPPER	04/12/18	1900	LEAD		Pre 3/10/59
547	25 S 15TH ST	COPPER	03/21/16	1923	LEAD		Pre 3/10/59
548	30 15TH AV	COPPER	03/27/23	1911	LEAD		Pre 3/10/59
556	1817 S 7TH ST	COPPER	07/20/18	1900	LEAD		Pre 3/10/59
558	1803 S 11TH ST	COPPER	12/30/16	1900	LEAD		Pre 3/10/59
565	1807 S 7TH ST	COPPER	07/13/18	1900	LEAD		Pre 3/10/59
580	2006 S 7TH ST	COPPER	08/30/18	1915	LEAD		Pre 3/10/59
582	2010 S 7TH ST	COPPER	07/09/18	1900	LEAD		Pre 3/10/59
597	2317 S 7TH ST	COPPER	07/23/18	1900	LEAD		Pre 3/10/59
605	2221 S 7TH ST	COPPER	08/08/18	1920	LEAD		Pre 3/10/59
617	2223 S 7TH ST	COPPER	03/09/20	1900	LEAD		Pre 3/10/59
630	1038 E WASHINGTON AV	COPPER	2/15/2024	1900	LEAD		Pre 3/10/59
642	1700 AVE G	COPPER	05/10/21	1959	LEAD		Pre 3/10/59
643	3537 2ND AV	COPPER	7/31/2024	1920	LEAD		Pre 3/10/59
761	1032 6TH AV	COPPER	11/15/18	1928	LEAD		Pre 3/10/59
775	1620 S 10TH ST	COPPER	04/20/22	1900	LEAD		Pre 3/10/59
804	2123 AVE G	COPPER	08/05/22	1964	LEAD		Pre 3/10/59
853	925 MILITARY AV	COPPER	07/29/16	1920	LEAD		Pre 3/10/59
877	907 HARRISON ST	COPPER	09/24/21	1924	LEAD		Pre 3/10/59
926	137 E GRAHAM AV	COPPER	08/18/17	1920	LEAD		Pre 3/10/59

927	611 WILSON AV	COPPER	02/01/22	1920	LEAD		Pre 3/10/59
931	121 12TH AV	COPPER	08/31/21	1920	LEAD	10/30/2023	Pre 3/10/59
950	500 24TH AV	COPPER	07/10/18	1910	LEAD		Pre 3/10/59
951	504 24TH AV	COPPER	08/14/18	1900	LEAD		Pre 3/10/59
964	776 MADISON AV	COPPER	08/23/16	1920	LEAD		Pre 3/10/59
972	730 MADISON AV	COPPER	03/18/17	1920	LEAD		Pre 3/10/59
983	804 MADISON AV	COPPER	11/30/16	1920	LEAD		Pre 3/10/59
988	748 MADISON AV	COPPER	07/28/17	1930	LEAD		Pre 3/10/59
1006	3414 3RD AV	COPPER	8/23/2024	1940	LEAD		Pre 3/10/59
1021	132 HARRISON ST	COPPER	07/20/21	1974	LEAD		Pre 3/10/59
1037	1108 6TH AV	COPPER	02/24/17	1880	LEAD		Pre 3/10/59
1049	120 HARRISON ST	COPPER	08/23/21	1920	LEAD		Pre 3/10/59
1050	124 HARRISON ST	COPPER	07/06/17	1900	LEAD		Pre 3/10/59
1051	135 HARRISON ST	COPPER	08/11/21	1900	LEAD		Pre 3/10/59
1054	259 HARRISON ST	COPPER	08/03/16	1920	LEAD		Pre 3/10/59
1056	292 HARRISON ST	COPPER	07/16/21	1920	LEAD		Pre 3/10/59
1058	308 HARRISON ST	COPPER	10/06/21	1910	LEAD		Pre 3/10/59
1061	217 HARRISON ST	COPPER	09/14/21	1920	LEAD		Pre 3/10/59
1065	240 HARRISON ST	COPPER	07/21/21	1900	LEAD		Pre 3/10/59
1078	303 HARRISON ST	COPPER	09/01/16	1920	LEAD		Pre 3/10/59
1079	307 HARRISON ST	COPPER	08/18/21	1920	LEAD		Pre 3/10/59
1082	218 HARRISON ST	COPPER	08/16/21	1900	LEAD		Pre 3/10/59
1083	229 HARRISON ST	COPPER	10/25/21	1920	LEAD		Pre 3/10/59
1084	233 HARRISON ST	COPPER	08/09/21	1920	LEAD		Pre 3/10/59
1091	305 HARRISON ST	COPPER	10/22/21	1920	LEAD		Pre 3/10/59
1092	357 HARRISON ST	COPPER	09/20/21	1920	LEAD		Pre 3/10/59
1100	213 HARRISON ST	COPPER	03/10/20	1920	LEAD		Pre 3/10/59
1105	329 HARRISON ST	COPPER	12/10/19	1920	LEAD		Pre 3/10/59
1124	137 HARRISON ST	COPPER	01/16/20	1920	LEAD		Pre 3/10/59
1125	300 HARRISON ST	COPPER	7/30/2024	1920	LEAD	3/22/2012	Pre 3/10/59
1128	319 HARRISON ST	COPPER	10/26/21	1920	LEAD		Pre 3/10/59
1136	310 HARRISON ST	COPPER	09/16/21	1920	LEAD		Pre 3/10/59
1138	360 HARRISON ST	COPPER	06/03/21	1949	LEAD		Pre 3/10/59
1139	377 HARRISON ST	COPPER	06/18/21	1920	LEAD		Pre 3/10/59
1147	367 HARRISON ST	COPPER	05/24/22	1920	LEAD		Pre 3/10/59
1149	385 HARRISON ST	COPPER	11/18/21	1910	LEAD		Pre 3/10/59
1151	416 HARRISON ST	COPPER	10/13/21	1920	LEAD		Pre 3/10/59
1155	361 HARRISON ST	COPPER	06/21/21	1920	LEAD		Pre 3/10/59
1163	424 HARRISON ST	COPPER	09/24/21	1920	LEAD		Pre 3/10/59
1164	379 HARRISON ST	COPPER	03/12/20	1910	LEAD		Pre 3/10/59

1167	372 HARRISON ST FL 1	COPPER	07/20/21	1920	LEAD		Pre 3/10/59
1167	372 HARRISON ST FL 2	COPPER	07/20/21	1920	LEAD		Pre 3/10/59
1175	355 HARRISON ST	COPPER	09/20/21	1920	LEAD		Pre 3/10/59
1183	391 HARRISON ST	COPPER	06/15/21	1920	LEAD		Pre 3/10/59
1199	2300 AVE F	COPPER	05/13/16	1920	LEAD		Pre 3/10/59
1211	710 WILLOW AV	COPPER	05/11/16	1890	LEAD		Pre 3/10/59
1223	2201 S 8TH ST	COPPER	07/11/18	1920	LEAD		Pre 3/10/59
1266	2435 AVE G	COPPER	03/10/22	1920	LEAD	1/22/2024	Pre 3/10/59
1270	745 MILL ST	COPPER	09/29/16	1920	LEAD		Pre 3/10/59
1307	1628 AVE G	COPPER	03/06/18	1920	LEAD		Pre 3/10/59
1397	2512 AVE H	COPPER	10/11/16	1934	LEAD		Pre 3/10/59
1401	2423 AVE F	COPPER	04/07/21	1925	LEAD		Pre 3/10/59
1426	359 HARRISON ST	COPPER	12/23/19	1920	LEAD		Pre 3/10/59
1430	2332 S 7TH ST	COPPER	06/15/23	1900	LEAD		Pre 3/10/59
1434	3635 AVE C	COPPER	12/10/21	1925	LEAD		Pre 3/10/59
1438	1007 E WASHINGTON AV	COPPER	3/13/2024	1900	LEAD		Pre 3/10/59
1448	2319 AVE E	COPPER	04/04/17	1925	LEAD		Pre 3/10/59
1465	640 HARRISON ST	COPPER	11/02/21	1920	LEAD		Pre 3/10/59
1493	412 N 6TH ST	COPPER	09/09/21	1920	LEAD		Pre 3/10/59
1501	21 N 34TH ST	COPPER	11/19/18	1910	LEAD		Pre 3/10/59
1503	740 AVE F	COPPER	08/08/16	1920	LEAD		Pre 3/10/59
1515	2221 8TH AV	COPPER	09/24/19	1920	LEAD		Pre 3/10/59
1525	2115 8TH AV	COPPER	1/06/23	1950	LEAD	7/28/2008	Pre 3/10/59
1535	2101 8TH AV	COPPER	06/01/18	1920	LEAD		Pre 3/10/59
1550	2935 AVE F	COPPER	10/05/22	1920	LEAD		Pre 3/10/59
1552	2133 7TH AV	COPPER	08/25/23	1920	LEAD		Pre 3/10/59
1554	2307 8TH AV	COPPER	08/31/16	1920	LEAD		Pre 3/10/59
1555	212 TURLEY AV	COPPER	08/29/16	1910	LEAD		Pre 3/10/59
1574	310 9TH AV	COPPER	05/17/16	1900	LEAD		Pre 3/10/59
1607	627 26TH AV	COPPER	08/08/18	1920	LEAD		Pre 3/10/59
1611	206 TURLEY AV	COPPER	2/9/2024	1900	LEAD		Pre 3/10/59
1651	1806 AVE C	COPPER	08/30/21	1900	LEAD		Pre 3/10/59
1668	223 TURLEY AV	COPPER	07/26/16	1920	LEAD		Pre 3/10/59
1691	1208 6TH AV	COPPER	3/21/2024	1920	LEAD		Pre 3/10/59
1693	1227 6TH AV	COPPER	01/21/17	1910	LEAD		Pre 3/10/59
1699	1211 6TH AV	COPPER	6/10/2024	1920	LEAD		Pre 3/10/59
1711	1301 6TH AV	COPPER	05/01/18	1910	LEAD		Pre 3/10/59
1719	2722 S 7TH ST	COPPER	08/27/18	1920	LEAD	3/23/2017	Pre 3/10/59
1729	3030 AVE A	COPPER	01/03/20	1945	LEAD		Pre 3/10/59
1792	3324 AVE A	COPPER	03/05/20	1920	LEAD		Pre 3/10/59

1825	3308 AVE A	COPPER	05/04/23	1920	LEAD		Pre 3/10/59
1835	2712 S 7TH ST	COPPER	07/19/18	1920	LEAD		Pre 3/10/59
1850	3322 AVE A	COPPER	7/26/2024	1910	LEAD		Pre 3/10/59
1851	3328 AVE A	COPPER	01/07/20	1920	LEAD		Pre 3/10/59
1855	3300 AVE A	COPPER	04/19/21	1920	LEAD		Pre 3/10/59
1864	2024 S 10TH ST	COPPER	04/23/18	1910	LEAD		Pre 3/10/59
1881	2135 AVE G	COPPER	10/03/16	1920	LEAD		Pre 3/10/59
1923	909 AVE E	COPPER	03/01/19	1900	LEAD		Pre 3/10/59
1936	606 24TH AV	COPPER	07/13/18	1917	LEAD		Pre 3/10/59
1939	1632 3RD AV	COPPER	05/09/19	1920	LEAD		Pre 3/10/59
1946	720 W GRAHAM AV	COPPER	08/25/21	1920	LEAD		Pre 3/10/59
1966	3221 AVE E	COPPER	4/16/2024	1920	LEAD		Pre 3/10/59
2084	1320 7TH AV	COPPER	02/03/17	1900	LEAD		Pre 3/10/59
2091	3612 AVE A	COPPER	7/26/2024	1920	LEAD		Pre 3/10/59
2109	2530 S 9TH ST	COPPER	04/04/18	1920	LEAD		Pre 3/10/59
2110	1822 S 10TH ST	COPPER	6/29/2023	1920	LEAD		Pre 3/10/59
2147	1804 AVE G	COPPER	02/07/17	1920	LEAD		Pre 3/10/59
2159	2705 S 7TH ST	COPPER	06/23/17	1920	LEAD		Pre 3/10/59
2163	3532 AVE A	COPPER	08/13/18	1900	LEAD		Pre 3/10/59
2194	1518 AVE D	COPPER	7/9/2024	1920	LEAD		Pre 3/10/59
2211	1114 E WASHINGTON AV	COPPER	09/04/19	1924	LEAD		Pre 3/10/59
2213	2723 S 7TH ST	COPPER	08/27/18	1915	LEAD		Pre 3/10/59
2256	2101 AVE F	COPPER	11/03/20	1920	LEAD		Pre 3/10/59
2261	812 20TH AV	COPPER	06/01/16	1920	LEAD		Pre 3/10/59
2277	1001 MILITARY AV	COPPER	03/31/22	1920	LEAD		Pre 3/10/59
2322	1807 S 10TH ST	COPPER	03/12/18	1910	LEAD		Pre 3/10/59
2345	208 S 28TH ST	COPPER	4/30/2024	1930	LEAD		Pre 3/10/59
2361	2928 AVE G	COPPER	10/27/21	1900	LEAD		Pre 3/10/59
2364	1537 N BROADWAY	COPPER	5/7/2024	1910	LEAD		Pre 3/10/59
2367	3630 AVE A	COPPER	12/22/16	1920	LEAD		Pre 3/10/59
2394	209 S 28TH ST	COPPER	06/05/18	1945	LEAD	10/21/2009	Pre 3/10/59
2423	114 N 29TH ST	COPPER	06/04/18	1920	LEAD		Pre 3/10/59
2445	328 STORY ST UPPER	COPPER	01/24/22	1910	LEAD		Pre 3/10/59
2445	328 STORY ST LOWER	COPPER	10/10/19	1910	LEAD		Pre 3/10/59
2467	1922 S 10TH ST	COPPER	09/12/19	1920	LEAD		Pre 3/10/59
2536	1721 S 10TH ST	COPPER	04/12/18	1920	LEAD		Pre 3/10/59
2538	524 HARRISON ST	COPPER	10/26/17	1920	LEAD	1/24/2017	Pre 3/10/59
2544	3609 AVE C	COPPER	03/16/18	1900	LEAD		Pre 3/10/59
2567	216 S 28TH ST	COPPER	8/22/2024	1940	LEAD		Pre 3/10/59
2568	333 N 6TH ST	COPPER	03/17/22	1925	LEAD		Pre 3/10/59

2577	603 S 24TH ST	COPPER	03/18/22	1920	LEAD		Pre 3/10/59
2579	2429 AVE G	COPPER	3/1/2024	1920	LEAD		Pre 3/10/59
2589	2649 AVE B	COPPER	06/15/22	1920	LEAD		Pre 3/10/59
2653	2318 AVE E	COPPER	12/20/21	1920	LEAD		Pre 3/10/59
2661	2505 AVE F	COPPER	10/19/16	1920	LEAD		Pre 3/10/59
2668	448 FULLER AV	COPPER	5/28/2024	1920	LEAD		Pre 3/10/59
2671	16 GRANDVIEW AV	COPPER	3/4/2024	1920	LEAD		Pre 3/10/59
2673	28 GRANDVIEW AV	COPPER	5/7/2024	1907	LEAD		Pre 3/10/59
2675	407 MCGEE AV	COPPER	06/22/21	1890	LEAD		Pre 3/10/59
2728	227 BENTON ST	COPPER	03/31/16	1920	LEAD		Pre 3/10/59
2777	3320 3RD AV	COPPER	8/22/2024	1920	LEAD		Pre 3/10/59
2797	302 S 28TH ST	COPPER	9/18/2024	1920	LEAD		Pre 3/10/59
2803	221 12TH AV	COPPER	09/30/21	1910	LEAD		Pre 3/10/59
2826	518 BEACH ST	COPPER	11/03/16	1920	LEAD		Pre 3/10/59
2843	404 S 1ST ST	COPPER	03/15/22	1930	LEAD		Pre 3/10/59
2845	220 N 30TH ST	COPPER	10/19/18	1900	LEAD		Pre 3/10/59
2884	189 KEELINE AV	COPPER	06/29/16	1920	LEAD		Pre 3/10/59
2919	40 KENMORE AV	COPPER	10/05/16	1952	LEAD		Pre 3/10/59
2920	46 KENMORE AV	COPPER	08/09/19	1952	LEAD		Pre 3/10/59
2976	1407 AVE D	COPPER	04/01/21	1920	LEAD		Pre 3/10/59
2984	1706 5TH AV	COPPER	5/31/2024	1925	LEAD		Pre 3/10/59
3035	209 12TH AV	COPPER	08/12/21	1920	LEAD		Pre 3/10/59
3038	368 HARRISON ST	COPPER	12/21/17	1950	LEAD		Pre 3/10/59
3041	314 HARRISON ST	COPPER	10/12/21	1900	LEAD		Pre 3/10/59
3042	362 HARRISON ST	COPPER	07/21/21	1948	LEAD		Pre 3/10/59
3065	243 HARRISON ST	COPPER	08/09/21	1920	LEAD		Pre 3/10/59
3156	308 S 28TH ST	COPPER	09/05/17	1920	LEAD		Pre 3/10/59
3184	2437 AVE E	COPPER	12/20/21	1920	LEAD		Pre 3/10/59
3192	2541 AVE E	COPPER	8/20/2024	1920	LEAD		Pre 3/10/59
3248	345 HYDE AV	COPPER	02/01/19	1945	LEAD		Pre 3/10/59
3258	2826 3RD AV	COPPER	09/22/16	1910	LEAD		Pre 3/10/59
3261	2301 AVE F	COPPER	03/09/17	1900	LEAD		Pre 3/10/59
3275	1212 HIGH ST	COPPER	07/30/21	1910	LEAD		Pre 3/10/59
3291	1715 3RD AV	COPPER	08/24/17	1920	LEAD		Pre 3/10/59
3311	1121 MILITARY AV	COPPER	04/03/23	1956	LEAD		Pre 3/10/59
3322	1120 MILITARY AV	COPPER	09/12/17	1920	LEAD		Pre 3/10/59
3329	509 S 24TH ST	COPPER	06/20/16	1920	LEAD		Pre 3/10/59
3346	3610 3RD AV	COPPER	8/13/2024	1930	LEAD		Pre 3/10/59
3363	2322 7TH AV	COPPER	07/27/16	1910	LEAD		Pre 3/10/59
3365	1300 HIGH ST	COPPER	06/13/17	1950	LEAD		Pre 3/10/59

3374	605 S 24TH ST	COPPER	08/14/23	1920	LEAD		Pre 3/10/59
3380	401 S 24TH ST	COPPER	09/07/17	1920	LEAD		Pre 3/10/59
3386	1826 3RD AV	COPPER	07/29/21	1910	LEAD		Pre 3/10/59
3394	1239 CRESCENT DR	COPPER	2/7/2024	1920	LEAD		Pre 3/10/59
3415	1207 HIGH ST	COPPER	5/17/2024	1957	LEAD		Pre 3/10/59
3430	2319 3RD AV	COPPER	05/03/17	1920	LEAD		Pre 3/10/59
3438	2402 4TH AV	COPPER	4/4/2024	1920	LEAD		Pre 3/10/59
3463	320 S 28TH ST	COPPER	08/14/23	1920	LEAD		Pre 3/10/59
3470	741 FOREST DR	COPPER	09/11/23	1920	LEAD		Pre 3/10/59
3510	617 S 24TH ST	COPPER	10/02/17	1993	LEAD		Pre 3/10/59
3517	2821 3RD AV	COPPER	7/8/2024	1920	LEAD		Pre 3/10/59
3534	528 CLARK AV	COPPER	07/07/22	1912	LEAD		Pre 3/10/59
3535	533 CLARK AV	COPPER	07/20/22	1920	LEAD	10/30/2023	Pre 3/10/59
3591	2318 2ND AV	COPPER	12/26/18	1910	LEAD		Pre 3/10/59
3592	2400 2ND AV APT 2	COPPER	07/26/16	1920	LEAD		Pre 3/10/59
3690	140 MARIAN AV	COPPER	02/03/22	1925	LEAD		Pre 3/10/59
3723	2131 AVE C	COPPER	09/30/19	1940	LEAD	3/29/2017	Pre 3/10/59
3738	802 AVE H	COPPER	8/5/2024	1920	LEAD		Pre 3/10/59
3741	806 AVE H	COPPER	9/20/2024	1920	LEAD		Pre 3/10/59
3750	908 AVE H	COPPER	4/3/2024	1920	LEAD		Pre 3/10/59
3752	914 AVE H	COPPER	10/08/22	1900	LEAD		Pre 3/10/59
3848	318 SHERMAN AV	COPPER	06/16/21	1880	LEAD		Pre 3/10/59
3852	324 SHERMAN AV	COPPER	09/01/21	1930	LEAD		Pre 3/10/59
3853	326 SHERMAN AV	COPPER	01/09/19	1900	LEAD		Pre 3/10/59
3854	329 SHERMAN AV	COPPER	07/03/18	1880	LEAD		Pre 3/10/59
3863	346 SHERMAN AV	COPPER	06/29/21	1880	LEAD		Pre 3/10/59
3878	323 LAWTON TER	COPPER	08/17/21	1880	LEAD		Pre 3/10/59
3880	327 LAWTON TER	COPPER	09/03/21	1880	LEAD		Pre 3/10/59
3881	332 LAWTON TER	COPPER	08/25/21	1880	LEAD		Pre 3/10/59
3896	309 LAWTON TER	COPPER	09/01/21	1920	LEAD		Pre 3/10/59
3918	1012 E WASHINGTON AV	COPPER	3/20/2024	1920	LEAD		Pre 3/10/59
3925	2657 6TH AV	COPPER	09/28/18	1920	LEAD		Pre 3/10/59
3974	1632 AVE G	COPPER	04/05/16	1920	LEAD		Pre 3/10/59
4032	2218 S 10TH ST	COPPER	04/23/18	1920	LEAD		Pre 3/10/59
4061	2110 S 8TH ST	COPPER	09/18/18	1900	LEAD		Pre 3/10/59
4065	4059 AVE C	COPPER	08/08/18	2011	LEAD		Pre 3/10/59
4071	625 W GRAHAM AV	COPPER	11/02/23	1910	LEAD		Pre 3/10/59
4078	2636 8TH AV	COPPER	4/12/2024	1920	LEAD		Pre 3/10/59
4159	420 MCGEE AV	COPPER	7/8/2024	1920	LEAD		Pre 3/10/59
4160	316 SHERMAN AV	COPPER	06/22/21	1900	LEAD		Pre 3/10/59

4168	10 STATE ST	COPPER	09/23/21	1920	LEAD		Pre 3/10/59
4177	1115 E WASHINGTON AV	COPPER	11/14/23	1920	LEAD		Pre 3/10/59
4180	1045 E WASHINGTON AV	COPPER	3/18/2024	1920	LEAD		Pre 3/10/59
4183	1033 E WASHINGTON AV	COPPER	3/25/2024	1953	LEAD	11/3/2015	Pre 3/10/59
4186	908 HARRISON ST	COPPER	11/14/19	1920	LEAD		Pre 3/10/59
4191	2460 AVE G	COPPER	09/15/16	1920	LEAD		Pre 3/10/59
4194	1110 E WASHINGTON AV	COPPER	3/18/2024	1920	LEAD		Pre 3/10/59
4203	600 HUNTINGTON AV	COPPER	07/13/22	1925	LEAD	3/29/2022	Pre 3/10/59
4210	1631 8TH AV	COPPER	11/22/19	1900	LEAD		Pre 3/10/59
4228	2912 AVE I	COPPER	08/18/16	1920	LEAD		Pre 3/10/59
4244	720 N 23RD ST	COPPER	06/22/22	1940	LEAD		Pre 3/10/59
4263	3559 5TH AV	COPPER	05/24/16	1940	LEAD		Pre 3/10/59
4299	1016 E WASHINGTON AV	COPPER	2/23/2024	1920	LEAD		Pre 3/10/59
4314	2305 AVE F	COPPER	10/15/21	1955	LEAD		Pre 3/10/59
4319	2205 AVE F	COPPER	07/19/21	1900	LEAD		Pre 3/10/59
4344	3330 AVE D	COPPER	11/02/18	1920	LEAD		Pre 3/10/59
4345	2400 AVE F	COPPER	09/26/17	1910	LEAD		Pre 3/10/59
4351	2207 AVE E	COPPER	05/27/16	1920	LEAD		Pre 3/10/59
4361	2200 AVE F	COPPER	10/24/22	1920	LEAD		Pre 3/10/59
4365	1214 E WASHINGTON AV	COPPER	2/12/2024	1900	LEAD		Pre 3/10/59
4367	1218 E WASHINGTON AV	COPPER	7/5/2024	1910	LEAD		Pre 3/10/59
4368	1224 E WASHINGTON AV	COPPER	3/26/2024	1920	LEAD		Pre 3/10/59
4384	1227 E WASHINGTON AV	COPPER	2/26/2024	1900	LEAD		Pre 3/10/59
4386	1301 E WASHINGTON AV	COPPER	3/18/2024	1920	LEAD		Pre 3/10/59
4397	2315 AVE C	COPPER	11/07/23	1920	LEAD		Pre 3/10/59
4420	2305 AVE C	COPPER	08/11/17	1974	LEAD		Pre 3/10/59
4424	1228 E WASHINGTON AV	COPPER	05/02/19	1920	LEAD		Pre 3/10/59
4431	2416 AVE C	COPPER	11/03/16	1920	LEAD		Pre 3/10/59
4433	2204 AVE E	COPPER	2/13/2024	1920	LEAD		Pre 3/10/59
4483	2304 AVE C	COPPER	02/16/23	1920	LEAD		Pre 3/10/59
4493	2327 AVE F	COPPER	10/28/22	1920	LEAD		Pre 3/10/59
4495	2405 AVE F	COPPER	11/15/22	1942	LEAD		Pre 3/10/59
4498	2435 AVE F	COPPER	10/08/19	1920	LEAD		Pre 3/10/59
4561	2734 S 7TH ST	COPPER	08/08/18	1954	LEAD		Pre 3/10/59
4640	3530 5TH AV	COPPER	08/28/23	1981	LEAD		Pre 3/10/59
4657	3544 5TH AV	COPPER	3/24/22	1930	LEAD		Pre 3/10/59
4660	1207 E WASHINGTON AV	COPPER	11/08/16	1920	LEAD		Pre 3/10/59
4661	1604 S 9TH ST	COPPER	08/31/18	1900	LEAD		Pre 3/10/59
4673	2101 AVE D	COPPER	03/02/18	1906	LEAD		Pre 3/10/59
4685	2302 AVE D	COPPER	5/16/2024	1910	LEAD		Pre 3/10/59

4687	2304 AVE D	COPPER	03/17/17	1900	LEAD		Pre 3/10/59
4696	2447 AVE D	COPPER	01/19/17	1900	LEAD		Pre 3/10/59
4702	430 S 35TH ST STE 2	COPPER	08/03/19	1974	LEAD		Pre 3/10/59
4737	2410 AVE D	COPPER	04/14/17	1920	LEAD		Pre 3/10/59
4743	2431 AVE D	COPPER	09/22/16	1920	LEAD		Pre 3/10/59
4795	3619 5TH AV	COPPER	08/24/22	1920	LEAD		Pre 3/10/59
4798	2401 S 11TH ST	COPPER	04/09/18	1910	LEAD		Pre 3/10/59
4814	2835 5TH AV	COPPER	6/3/2024	1920	LEAD		Pre 3/10/59
4893	2412 S 11TH ST	COPPER	04/19/18	1920	LEAD		Pre 3/10/59
4894	2408 S 11TH ST	COPPER	04/19/18	1963	LEAD		Pre 3/10/59
4904	2000 AVE C	COPPER	01/31/18	1920	LEAD		Pre 3/10/59
4930	2505 S 11TH ST	COPPER	04/24/18	1915	LEAD		Pre 3/10/59
4941	2207 S 11TH ST	COPPER	04/12/18	1953	LEAD		Pre 3/10/59
4942	2206 S 11TH ST	COPPER	03/24/16	1982	LEAD		Pre 3/10/59
4955	2133 AVE D	COPPER	07/17/17	1920	LEAD		Pre 3/10/59
4975	2546 AVE D	COPPER	03/30/17	1920	LEAD	10/30/2023	Pre 3/10/59
5012	1901 7TH AV	COPPER	3/21/2024	1920	LEAD		Pre 3/10/59
5022	3215 AVE H	COPPER	03/20/18	1900	LEAD		Pre 3/10/59
5043	3545 2ND AV	COPPER	7/17/2024	1920	LEAD		Pre 3/10/59
5075	119 S 8TH ST APT 7	COPPER	10/18/18	1883	LEAD		Pre 3/10/59
5075	119 S 8TH ST APT 8	COPPER	03/10/17	1883	LEAD		Pre 3/10/59
5075	119 S 8TH ST APT 11	COPPER	07/27/16	1883	LEAD		Pre 3/10/59
5084	2928 AVE A	COPPER	2/13/2024	1920	LEAD		Pre 3/10/59
5111	2013 S 11TH ST	COPPER	5/6/2024	1920	LEAD		Pre 3/10/59
5120	3511 2ND AV	COPPER	6/25/2024	1920	LEAD		Pre 3/10/59
5157	158 14TH AV	COPPER	05/29/19	1950	LEAD		Pre 3/10/59
5191	202 MARIAN AV	COPPER	05/12/16	1930	LEAD		Pre 3/10/59
5215	1513 AVE D	COPPER	12/28/18	1900	LEAD	1/22/2024	Pre 3/10/59
5226	1116 CRESCENT DR	COPPER	06/15/18	1925	LEAD		Pre 3/10/59
5254	121 HUNTER AV	COPPER	3/4/2024	1920	LEAD		Pre 3/10/59
5255	126 HUNTER AV	COPPER	3/8/2024	1920	LEAD		Pre 3/10/59
5266	240 LINDEN AV	COPPER	10/09/18	1921	LEAD		Pre 3/10/59
5267	230 LINDEN AV	COPPER	10/24/18	1928	LEAD		Pre 3/10/59
5269	265 LINDEN AV	COPPER	09/21/18	1950	LEAD		Pre 3/10/59
5270	257 LINDEN AV	COPPER	04/09/19	1950	LEAD		Pre 3/10/59
5273	237 LINDEN AV	COPPER	05/04/17	1953	LEAD		Pre 3/10/59
5287	130 HUNTER AV	COPPER	3/6/2024	1920	LEAD		Pre 3/10/59
5374	9 HALL ST	COPPER	07/20/21	1920	LEAD		Pre 3/10/59
5378	1525 3RD AV	COPPER	01/26/17	1920	LEAD		Pre 3/10/59
5379	1529 3RD AV	COPPER	07/28/21	1900	LEAD		Pre 3/10/59

5384	3634 AVE C	COPPER	07/07/17	1875	LEAD		Pre 3/10/59
5421	153 HELEN AV	COPPER	07/22/19	1925	LEAD		Pre 3/10/59
5458	2008 S 8TH ST	COPPER	08/24/18	1910	LEAD		Pre 3/10/59
5462	2703 AVE C	COPPER	4/10/2024	1920	LEAD	4/13/2015	Pre 3/10/59
5469	3527 AVE C	COPPER	3/12/2024	1900	LEAD		Pre 3/10/59
5471	3614 AVE C	COPPER	02/09/22	1900	LEAD		Pre 3/10/59
5486	2717 AVE C	COPPER	7/19/2024	1920	LEAD		Pre 3/10/59
5503	3004 AVE C	COPPER	10/04/23	1945	LEAD		Pre 3/10/59
5535	1419 3RD AV	COPPER	08/23/16	1910	LEAD		Pre 3/10/59
5557	3631 AVE C	COPPER	7/16/2024	1920	LEAD		Pre 3/10/59
5561	2010 8TH AV	COPPER	06/20/16	1920	LEAD		Pre 3/10/59
5608	810 N 30TH ST	COPPER	10/10/23	1910	LEAD		Pre 3/10/59
5640	1314 7TH AV	COPPER	01/25/17	1910	LEAD		Pre 3/10/59
5643	1328 AVE E	COPPER	7/23/2024	1920	LEAD		Pre 3/10/59
5663	2725 AVE A	COPPER	03/01/22	1920	LEAD		Pre 3/10/59
5677	2736 AVE A	COPPER	10/13/22	1920	LEAD		Pre 3/10/59
5680	2724 AVE A	COPPER	12/18/19	1920	LEAD		Pre 3/10/59
5685	6 KAY CT	COPPER	4/16/2024	1920	LEAD		Pre 3/10/59
5717	2756 3RD AV	COPPER	04/17/17	1945	LEAD		Pre 3/10/59
5720	2734 3RD AV	COPPER	07/27/23	1920	LEAD		Pre 3/10/59
5740	2127 S 8TH ST	COPPER	08/06/18	1920	LEAD		Pre 3/10/59
5753	2642 3RD AV	COPPER	05/30/18	1920	LEAD		Pre 3/10/59
5755	2634 3RD AV	COPPER	12/14/19	1920	LEAD		Pre 3/10/59
5786	610 W WASHINGTON AV	COPPER	4/21/23	1890	LEAD		Pre 3/10/59
5813	409 S 17TH ST	COPPER	04/05/16	1900	LEAD	3/18/2019	Pre 3/10/59
5820	2204 S 10TH ST	COPPER	01/18/18	1920	LEAD		Pre 3/10/59
5821	1409 3RD AV	COPPER	03/27/17	1967	LEAD		Pre 3/10/59
5878	2946 AVE E	COPPER	08/30/17	1904	LEAD		Pre 3/10/59
5899	2701 S 11TH ST	COPPER	04/25/18	1915	LEAD		Pre 3/10/59
5914	2601 S 11TH ST	COPPER	09/29/17	1915	LEAD		Pre 3/10/59
5926	125 FLEMING AV	COPPER	04/19/22	1920	LEAD		Pre 3/10/59
5938	7 HUNTER AV	COPPER	3/21/2024	1906	LEAD		Pre 3/10/59
6032	2906 4TH AV	COPPER	11/21/19	1920	LEAD		Pre 3/10/59
6033	2830 4TH AV	COPPER	9/17/2024	1920	LEAD		Pre 3/10/59
6037	324 S 28TH ST	COPPER	9/17/2024	1920	LEAD		Pre 3/10/59
6043	2911 4TH AV	COPPER	04/04/16	1920	LEAD		Pre 3/10/59
6047	2937 4TH AV	COPPER	8/26/2024	1920	LEAD		Pre 3/10/59
6051	1411 2ND AV	COPPER	06/13/16	1920	LEAD		Pre 3/10/59
6052	1417 2ND AV	COPPER	4/2/2024	1920	LEAD		Pre 3/10/59
6057	314 S 28TH ST	COPPER	7/11/2024	1920	LEAD		Pre 3/10/59

6063	2831 4TH AV	COPPER	08/29/23	1910	LEAD		Pre 3/10/59
6064	2812 4TH AV	COPPER	9/3/2024	1964	LEAD		Pre 3/10/59
6065	2921 4TH AV	COPPER	7/11/2024	1920	LEAD		Pre 3/10/59
6084	2601 AVE D	COPPER	4/21/23	1950	LEAD		Pre 3/10/59
6091	111 5TH AV	COPPER	03/28/22	1910	LEAD		Pre 3/10/59
6117	2640 AVE D	COPPER	02/14/20	1950	LEAD		Pre 3/10/59
6123	2546 4TH AV	COPPER	3/13/2024	1920	LEAD		Pre 3/10/59
6174	2819 AVE A	COPPER	05/27/16	1928	LEAD		Pre 3/10/59
6194	618 AVE D	COPPER	01/13/22	1920	LEAD		Pre 3/10/59
6199	1004 MADISON AV	COPPER	03/28/17	1960	LEAD		Pre 3/10/59
6220	2603 S 8TH ST	COPPER	10/08/18	1920	LEAD		Pre 3/10/59
6231	2501 S 8TH ST	COPPER	08/15/16	1920	LEAD		Pre 3/10/59
6232	2428 S 8TH ST	COPPER	10/03/16	1915	LEAD		Pre 3/10/59
6234	2402 S 8TH ST	COPPER	3/1/2024	1915	LEAD		Pre 3/10/59
6235	2414 S 8TH ST	COPPER	08/09/18	1915	LEAD		Pre 3/10/59
6238	3000 3RD AV	COPPER	7/23/2024	1920	LEAD		Pre 3/10/59
6285	707 S 9TH ST	COPPER	02/13/19	1920	LEAD		Pre 3/10/59
6293	2916 3RD AV	COPPER	7/19/2024	1920	LEAD		Pre 3/10/59
6295	2921 3RD AV	COPPER	9/13/2024	1954	LEAD		Pre 3/10/59
6296	2927 3RD AV	COPPER	9/19/2024	1950	LEAD		Pre 3/10/59
6382	400 HUNTINGTON AV	COPPER	06/07/22	1964	LEAD		Pre 3/10/59
6383	410 HUNTINGTON AV	COPPER	07/8/22	1920	LEAD		Pre 3/10/59
6389	438 HUNTINGTON AV	COPPER	03/17/22	1920	LEAD		Pre 3/10/59
6394	512 HUNTINGTON AV	COPPER	03/08/22	1957	LEAD		Pre 3/10/59
6397	524 HUNTINGTON AV	COPPER	06/21/22	1960	LEAD		Pre 3/10/59
6400	435 HUNTINGTON AV	COPPER	03/18/22	1920	LEAD		Pre 3/10/59
6401	437 HUNTINGTON AV	COPPER	04/22/16	1920	LEAD		Pre 3/10/59
6404	453 HUNTINGTON AV	COPPER	03/21/22	1920	LEAD		Pre 3/10/59
6406	463 HUNTINGTON AV	COPPER	09/16/22	1925	LEAD		Pre 3/10/59
6408	509 HUNTINGTON AV	COPPER	06/16/22	1953	LEAD		Pre 3/10/59
6410	515 HUNTINGTON AV	COPPER	03/23/22	1964	LEAD		Pre 3/10/59
6412	517 HUNTINGTON AV	COPPER	06/06/22	1960	LEAD		Pre 3/10/59
6430	211 N 12TH ST	COPPER	12/02/22	1920	LEAD		Pre 3/10/59
6431	215 N 12TH ST	COPPER	11/22/19	1920	LEAD		Pre 3/10/59
6432	219 N 12TH ST	COPPER	05/27/22	1920	LEAD		Pre 3/10/59
6438	1125 AVE D	COPPER	02/22/23	1920	LEAD	11/3/2020	Pre 3/10/59
6471	1800 S 7TH ST	COPPER	08/24/18	1900	LEAD		Pre 3/10/59
6477	2911 3RD AV	COPPER	7/1/2024	1920	LEAD		Pre 3/10/59
6536	1224 MARSHALL AV	COPPER	08/07/18	1920	LEAD		Pre 3/10/59
6553	1207 MARSHALL AV	COPPER	08/01/18	1957	LEAD		Pre 3/10/59

6561	3547 AVE A	COPPER	02/01/21	1920	LEAD		Pre 3/10/59
6595	734 FOREST DR	COPPER	09/08/23	1920	LEAD		Pre 3/10/59
6657	520 S 1ST ST	COPPER	01/25/22	1900	LEAD		Pre 3/10/59
6669	2904 AVE D	COPPER	09/07/17	1900	LEAD		Pre 3/10/59
6826	215 N 7TH ST	COPPER	09/07/17	1900	LEAD		Pre 3/10/59
6856	120 EUCLID AV	COPPER	3/28/2024	1973	LEAD		Pre 3/10/59
6861	3448 4TH AV	COPPER	3/8/2024	1920	LEAD		Pre 3/10/59
6873	539 FOREST DR	COPPER	11/30/21	1955	LEAD		Pre 3/10/59
6947	2520 AVE F	COPPER	05/07/21	1936	LEAD		Pre 3/10/59
7112	127 HUNTER AV	COPPER	2/29/2024	1940	LEAD		Pre 3/10/59
7142	816 AVE A	COPPER	03/02/18	1900	LEAD		Pre 3/10/59
7150	1727 5TH AV	COPPER	10/14/16	1920	LEAD		Pre 3/10/59
7181	28 BLUFF ST	COPPER	02/10/22	1900	LEAD		Pre 3/10/59
7261	310 N 8TH ST	COPPER	07/09/21	1900	LEAD		Pre 3/10/59
7319	236 9TH AV	COPPER	01/16/20	1900	LEAD	4/21/2020	Pre 3/10/59
7352	380 BENTON ST	COPPER	07/18/16	1920	LEAD		Pre 3/10/59
7355	920 7TH AV	COPPER	10/06/21	1910	LEAD		Pre 3/10/59
7376	220 S 1ST ST	COPPER	02/18/22	1935	LEAD		Pre 3/10/59
7387	502 24TH AV	COPPER	07/10/18	1920	LEAD		Pre 3/10/59
7424	120 E BROADWAY	COPPER	07/21/17	1900	LEAD		Pre 3/10/59
7447	2002 4TH AV	COPPER	09/25/19	1920	LEAD		Pre 3/10/59
7474	1914 S 11TH ST	COPPER	04/03/18	1920	LEAD		Pre 3/10/59
7480	1000 4TH AV	COPPER	10/24/19	1900	LEAD		Pre 3/10/59
7480	1004 4TH AV	COPPER	10/15/19	1910	LEAD		Pre 3/10/59
7509	1610 10TH AV	COPPER	06/13/16	1940	LEAD		Pre 3/10/59
7545	2914 AVE H	COPPER	06/27/22	1900	LEAD		Pre 3/10/59
7562	303 S 21ST ST	COPPER	12/29/16	1920	LEAD		Pre 3/10/59
7569	2012 5TH AV	COPPER	11/08/18	1920	LEAD		Pre 3/10/59
7578	3426 AVE D	COPPER	07/06/23	1900	LEAD		Pre 3/10/59
7787	209 FLETCHER AV	COPPER	08/06/19	1920	LEAD		Pre 3/10/59
7792	2200 S 10TH ST	COPPER	04/20/18	1920	LEAD		Pre 3/10/59
7809	128 HUNTER AV	COPPER	7/26/2024	1920	LEAD		Pre 3/10/59
7867	512 S 7TH ST	COPPER	06/02/21	1915	LEAD		Pre 3/10/59
7963	2559 AVE E	COPPER	5/30/2024	1956	LEAD		Pre 3/10/59
7972	2503 AVE E	COPPER	06/17/22	1947	LEAD		Pre 3/10/59
7994	1905 S 8TH ST	COPPER	08/23/18	1900	LEAD	7/1/2021	Pre 3/10/59
7996	3437 3RD AV	COPPER	7/8/2024	1920	LEAD		Pre 3/10/59
8003	508 S 8TH ST	COPPER	08/04/23	1910	LEAD		Pre 3/10/59
8011	3009 AVE F	COPPER	06/28/16	1953	LEAD		Pre 3/10/59
8013	3019 AVE F	COPPER	08/08/19	1942	LEAD		Pre 3/10/59

8022	3015 AVE G	COPPER	07/28/16	1940	LEAD		Pre 3/10/59
8075	3619 3RD AV	COPPER	06/10/22	1949	LEAD		Pre 3/10/59
8089	1637 AVE E	COPPER	08/14/17	1900	LEAD		Pre 3/10/59
8245	3504 AVE E	COPPER	09/25/17	1945	LEAD		Pre 3/10/59
8249	3517 AVE E	COPPER	06/07/18	1956	LEAD		Pre 3/10/59
8295	3117 AVE F	COPPER	04/11/19	1940	LEAD		Pre 3/10/59
8340	3125 AVE F	COPPER	5/3/2024	1947	LEAD		Pre 3/10/59
8376	3510 2ND AV	COPPER	7/23/2024	1920	LEAD		Pre 3/10/59
8399	130 MORNINGSIDE AVE	COPPER	02/11/20	1920	LEAD		Pre 3/10/59
8429	3136 AVE E	COPPER	05/02/22	1948	LEAD		Pre 3/10/59
8461	1925 S 7TH ST	COPPER	08/22/18	1947	LEAD		Pre 3/10/59
8491	3633 2ND AV	COPPER	8/19/2024	1947	LEAD		Pre 3/10/59
8495	3524 8TH AV	COPPER	3/29/2024	1947	LEAD		Pre 3/10/59
8503	3518 8TH AV	COPPER	05/18/20	1949	LEAD		Pre 3/10/59
8515	2511 AVE H	COPPER	05/08/18	1920	LEAD		Pre 3/10/59
8516	3538 AVE D	COPPER	04/10/17	1949	LEAD		Pre 3/10/59
8523	3538 8TH AV	COPPER	8/20/2024	1947	LEAD		Pre 3/10/59
8541	244 LINDEN AV	COPPER	11/19/18	1953	LEAD		Pre 3/10/59
8643	409 HUNTINGTON AV	COPPER	04-4-22	1948	LEAD		Pre 3/10/59
8648	3437 AVE D	COPPER	10/30/17	1955	LEAD		Pre 3/10/59
8699	3233 AVE H	COPPER	04/03/17	1949	LEAD		Pre 3/10/59
8714	220 N 8TH ST	COPPER	03/01/19	1900	LEAD		Pre 3/10/59