SE DES MOINES INDUSTRIAL PARK (296.08 ACRES)

DES MOINES, IOWA - MASTER DEVELOPMENT PLAN
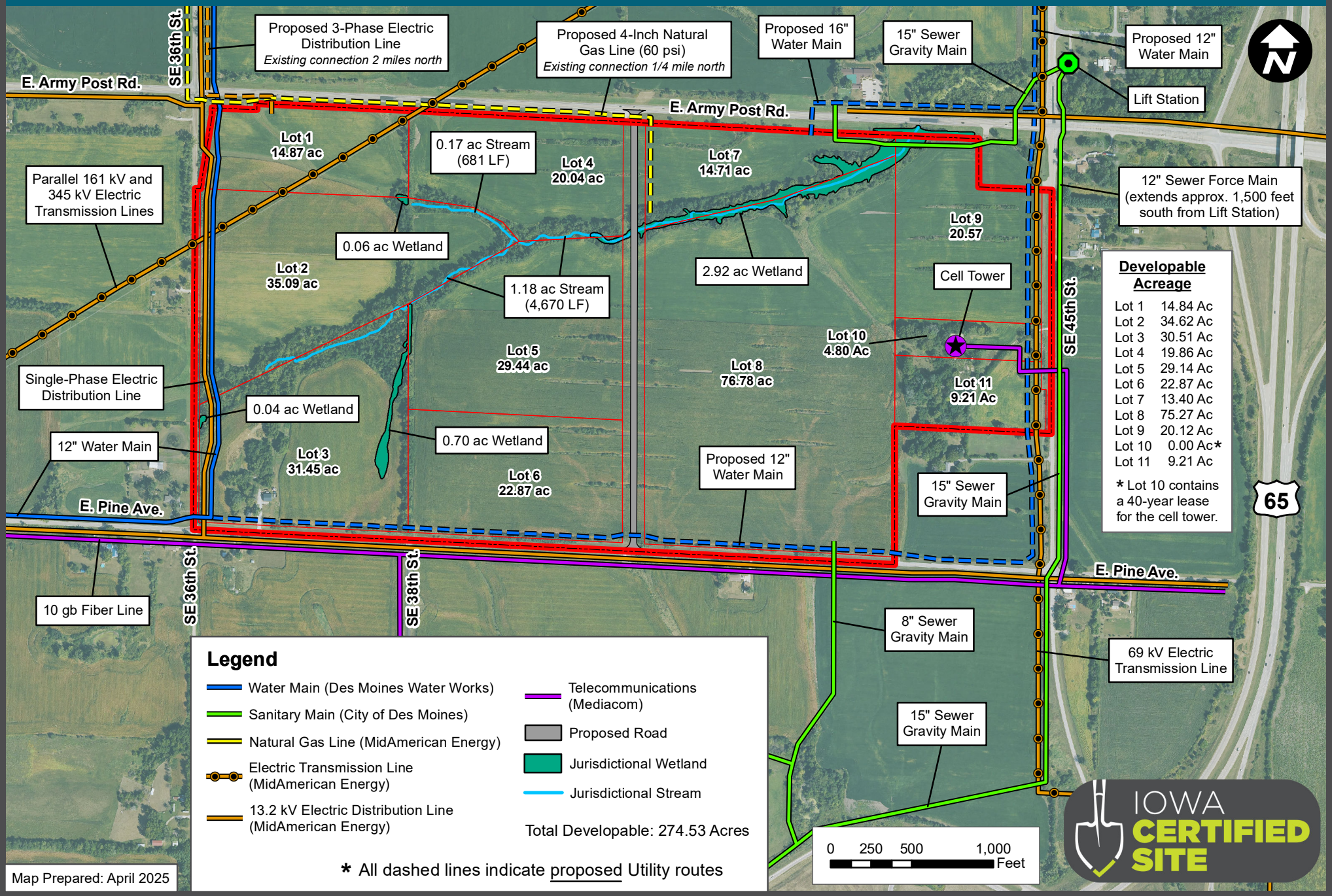
IOWA Economic Development