SE DES MOINES INDUSTRIAL PARK (296.08 ACRES)

DES MOINES, IOWA - FEMA FLOODPLAIN MAP

IOWA Economic Development

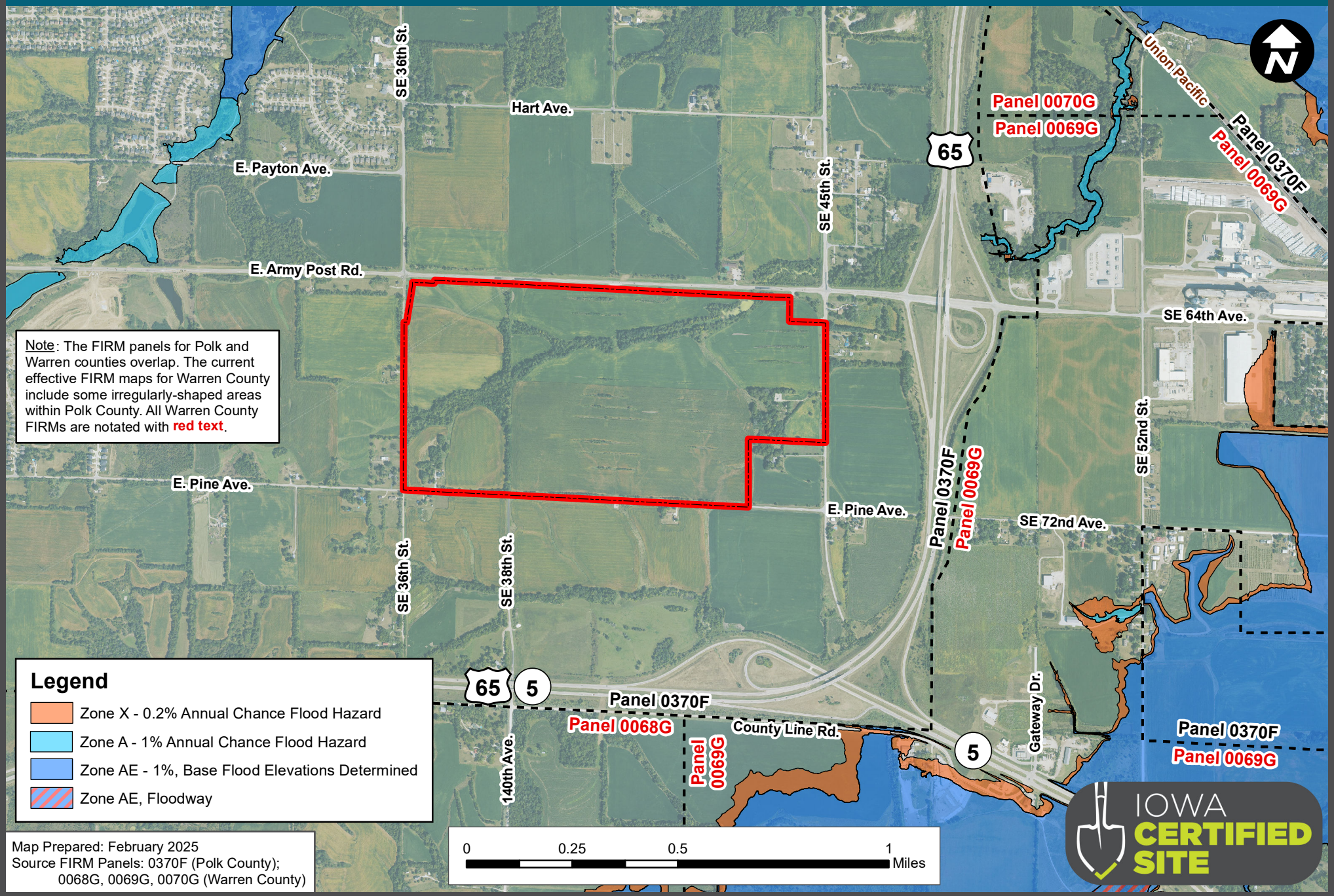

Map Prepared: February 2025
Source FIRM Panels: 0370F (Polk County); 0068G, 0069G, 0070G (Warren County)